

STARWOOD PHASE N-1A
A PORTION OF SECTIONS 33 AND 34, TOWNSHIP 23 SOUTH,
RANGE 31 EAST, CITY OF ORLANDO, ORANGE COUNTY,
FLORIDA

NOTICE
THIS PLAT, AS RECORDED IN ITS GRAPHIC FORM, IS THE OFFICIAL
DEPICTION OF THE SUBDIVIDED LANDS DESCRIBED HEREIN AND WILL IN NO
CIRCUMSTANCES BE SUPERPLANTED IN AUTHORITY BY ANY OTHER GRAPHIC
OR DIGITAL FORM OF THE PLAT. THERE MAY BE ADDITIONAL RESTRICTIONS
THAT ARE NOT RECORDED ON THIS PLAT THAT MAY BE FOUND IN THE
PUBLIC RECORDS OF THIS COUNTY.

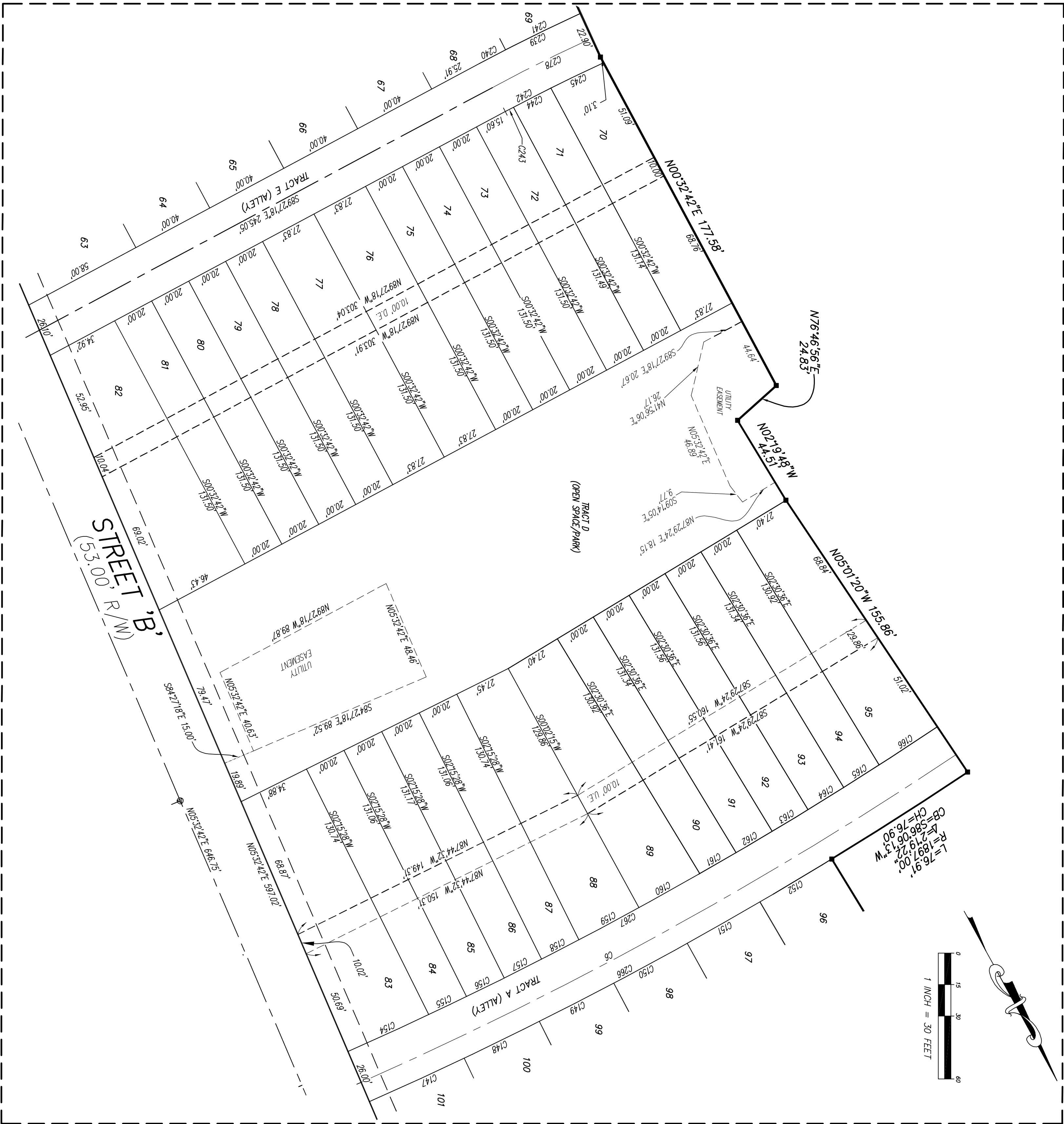

131 WEST KALEY STREET
ORLANDO, FLORIDA 32806
PHONE: 321.354.9826 FAX: 407.648.9104
WWW.DEWBERRY.COM
CERTIFICATE OF AUTHORIZATION NO. LB 8011