

SHEET 2 OF 2

PAGE:

ABBREVIATIONS

NT DENOTES NON-TANGENT

PC DENOTES POINT OF CURVATURE

PRC DENOTES POINT OF REVERSE CURVATURE

LS DENOTES LAND SURVEYOR

LB DENOTES LAND SURVEYING BUSINESS

PRM DENOIES PERMANENI REFERENCE MONUMENI

FCF DENOTES PERMANENT CONTROL POINT

R/W DENIES RIGHT OF WAY

SYMBOL LEGEND

- DENOTES SET NAIL AND DISK STAMPED "PRM/PCP LS 4340"
- DENOTES FOUND 5/8"IRON ROD WITH CAP "LB 7932" AND REPLACED WITH 4"x 4" CONCRETE MONUMENT WITH DISK STAMPED "PRM/PCP LS 4340"
- DENOTES SET 4"x 4" CONCRETE MONUMENT WITH DISK STAMPED "PRM/PCP LS 4340"

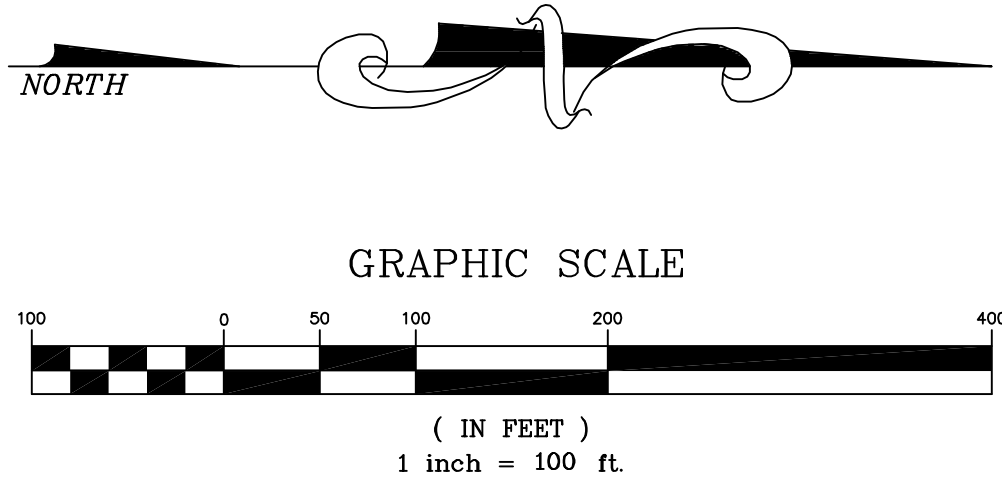

LOCATED IN SECTION 1, TOWNSHIP 24 SOUTH, RANGE 30 EAST,
CITY OF ORLANDO, ORANGE COUNTY, FLORIDA

PAGES 34 AND 35, OF THE PUBLIC RECORDS OF ORANGE COUNTY, FLORIDA BEING IN PART A REPLAY OF A PORTION OF LOT 1, HBU CENTER, AS RECORDED IN PLAT BOOK 14, PAGE 124, OF THE PUBLIC RECORDS OF ORANGE COUNTY, FLORIDA

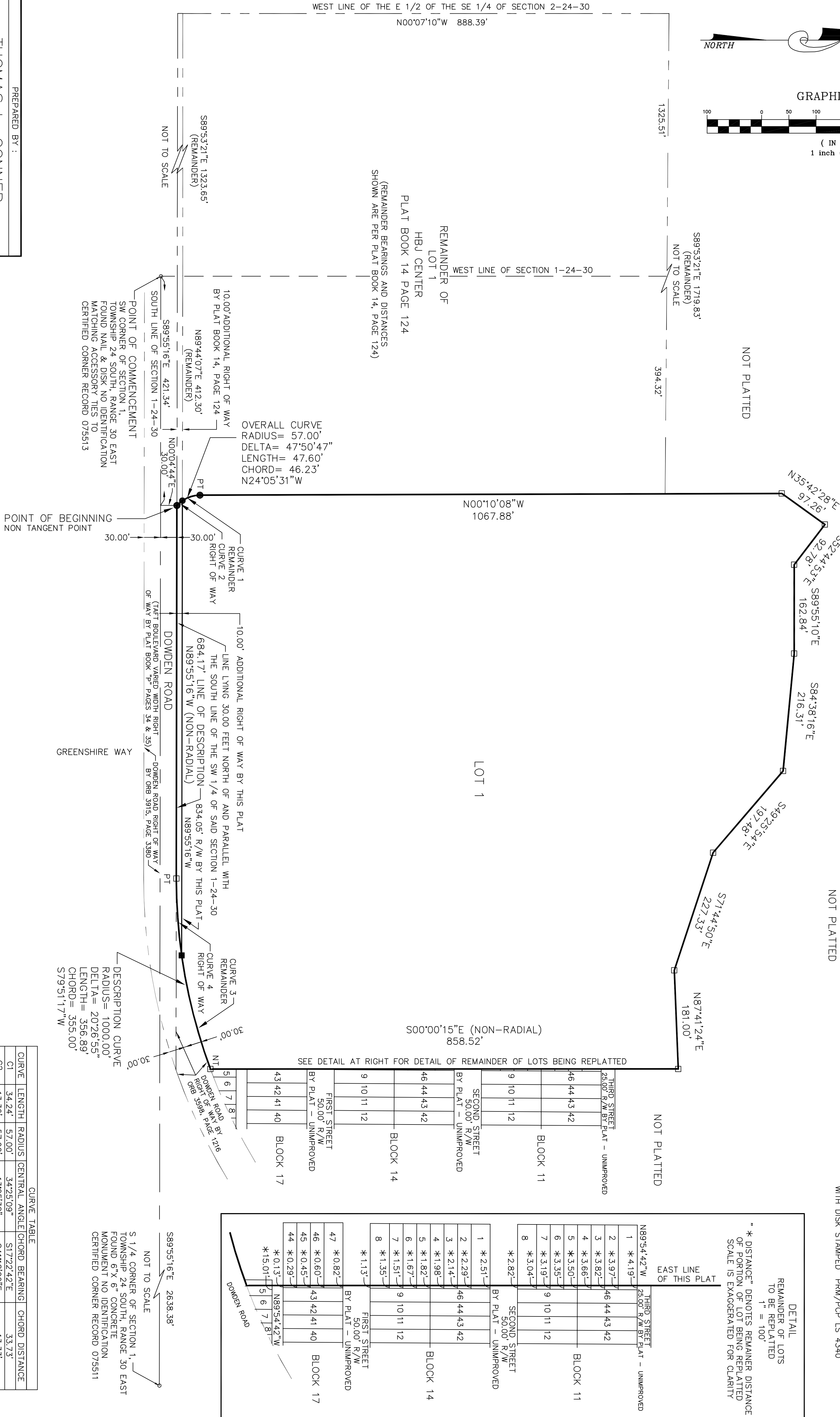

CURVE TABLE					
CURVE	LENGTH	RADIUS	CENTRAL ANGLE	BEARING	CHORD DISTANCE
C1	34.44	57.00'	34.25°09'	S17°22'42"E	33.33
C2	13.36	57.00'	13.25°38'	S41°18'06"E	13.33
C3	141.54	1000.00'	8°06'35"	N86°01'27"E	141.42
C4	215.35	1000.00'	12°20'20"	N75°47.59"E	214.94'

PREPARED BY :

THOMAS L. CONNER

FLORIDA SURVEYOR AND MAPPER NUMBER LS4340

WINNER PARK, FLORIDA 32792
PHONE : 407-657-1576