

Prepared By and Return To:

Sara W. Bernard, P.A.
Broad and Cassel LLP
Bank of America Center
P.O. Box 4961
Orlando, Florida 32802-4961

SANITARY SEWER EASEMENT AGREEMENT
(Lake Nona Boulevard)

THIS SANITARY SEWER EASEMENT AGREEMENT (the “**Agreement**”) is made and entered into this ____ day of _____, 2018 (the “**Effective Date**”) by and between **LAKE NONA RESEARCH I, LLC**, a Florida limited liability company, whose address is 6900 Tavistock Lakes Boulevard, Suite 200, Orlando, Florida 32827 (“**Grantor**”), and the **CITY OF ORLANDO, FLORIDA**, a municipal corporation organized and existing under the laws of the State of Florida, whose address is 400 South Orange Avenue, Orlando, Florida 32801 (“**Grantee**”) (Grantor and Grantee are sometimes together referred to herein as the “**Parties**”, and separately as the “**Party**”).

WITNESSETH:

WHEREAS, Grantee is the owner of that certain real property lying within Orange County, Florida, being more particularly described in **Exhibit “A”** attached hereto and by this reference incorporated herein (collectively, the “**Easement Area**”); and

WHEREAS, it is contemplated that certain sanitary sewer facilities, together with related improvements (collectively, the “**Facilities**”), are to be installed and located within the Easement Area for the benefit of that certain public right-of-way known as “Lake Nona Boulevard” (the “**Benefited Property**”); and

WHEREAS, Grantor now desires to give, grant, and convey in favor of Grantee a perpetual, non-exclusive easement on, upon, over, under, across and through the Easement Area for the limited purpose of constructing, installing, operating, maintaining, repairing, replacing, and restoring the Facilities for the benefit of the Benefited Property, subject to all applicable permits related thereto, and subject to the terms and provisions set forth herein.

NOW, THEREFORE, for and in consideration of the mutual covenants and agreements herein set forth and other good and valuable consideration, the receipt, adequacy and sufficiency of which are hereby expressly acknowledged by the Parties, the Parties do hereby agree as follows:

1. **Recitals.** The foregoing recitals are true and correct and are incorporated herein by this reference.

2. **Grant of Easement.** Grantor does hereby grant, bargain, sell and convey to Grantee perpetual, non-exclusive easement on, upon, over, under, across and through the Easement Area for the limited purpose of constructing, installing, operating, maintaining, repairing, replacing, and restoring the Facilities in accordance with and subject to any and all applicable laws, ordinances, rules, regulations, permits and approvals, and any future modifications or amendments thereto, for the benefit of the Benefited Property in its current condition and as it may be improved from time to time. Notwithstanding anything contained herein to the contrary, nothing contained herein shall be deemed to create or grant any right to any person or entity to use the Easement Area for the provision of general utilities or communication services.

3. **Right of Relocation.** Grantor, at its expense, shall have the right from time to time to relocate and/or reconfigure the Easement Area, as it deems necessary. During the term of this Agreement, Grantee hereby consents to any relocation and/or reconfiguration of the Easement Area (either in whole or in part) proposed by Grantor; provided that (i) the Easement Area (or portions thereof), as so relocated and/or reconfigured, shall provide Grantee with substantially the same size and quality easement area as existed prior to such relocation and provides the same or greater Facilities capacity as existed prior to such relocation, (ii) Grantor obtains all necessary permits or modifications of permits and constructs the relocated/reconfigured Facilities consistent therewith, (iii) Grantor shall pay for any expenses incurred in the relocation and/or reconfiguration of the Easement Area, including expenses related to relocating/reconfiguring the Facilities, (either in whole or in part) in compliance with all governmental permits, approvals, and requirements, and (iv) Grantor shall deliver to Grantee an amendment to this Agreement together with a legal description for the relocated Easement Area (or portions thereof). After execution of such amendment, the rights of Grantee shall automatically extend and fully apply to such relocated easement area to the same extent as they applied prior to such relocation of the Easement Area, whereupon the rights of Grantee as to the relocated Easement Area (or portions thereof) shall be released and immediately revert to the Grantor, its successors, transferees and assigns.

4. **Repair and Maintenance.**

(a) Grantor, at no cost to Grantee, shall repair and maintain the Easement Area and keep the same in good order and repair in accordance with all applicable permits and other governmental requirements. Grantee, at Grantee's expense, shall repair and maintain any and all Facilities (or its respective portion thereof) dedicated to and accepted by Grantee in good order and repair in accordance with all applicable permits and other governmental requirements and shall diligently thereafter restore the surface of the Easement Area affected to as near as practicable the condition which existed prior to such activities; except, however, Grantee shall have no responsibility to restore any brick or concrete pavers or other upgraded hardscaping features other than typical asphalt lying on the surface of the Easement Area which has been excavated in conjunction with Grantee's repair and maintenance obligations hereunder. Grantor may assign any or all of its repair, maintenance or other obligations hereunder to any Permitted Assignee (as defined herein) which assumes such obligations in writing at any time.

(b) In the event any required repair and/or maintenance hereunder is not performed in a commercially reasonable fashion by Grantor (or any Permitted Assignee) or

Grantee, as applicable, in accordance with the foregoing standards, Grantor (or any Permitted Assignee) or Grantee, whichever is applicable, may deliver a notice to the other party setting forth the maintenance deficiencies, whereupon, except as described below, such party shall have a period of fifteen (15) days to remedy the deficiencies, or forty-eight (48) hours, in case of emergency. In the event the deficiencies are not remedied in a commercially reasonable fashion within such fifteen (15) day period, or within such forty-eight (48) hour period in case of emergency, the requesting party shall have the right, but not the obligation, to undertake all reasonably necessary maintenance and repair itself and recover from such other party the reasonable and actual, third party out-of-pocket fees, costs and expenses incurred in connection therewith. Such party shall reimburse the requesting party for the reasonable expenses in connection with any maintenance activities no less than sixty (60) days after the requesting party delivers a written request for such reimbursement, together with all applicable invoices, receipts and lien waivers for work performed (the "**Reimbursement Request**"). If either party (which term includes Grantor, Grantee or any Permitted Assignee) objects to any portion of the notice of maintenance deficiencies, the objecting party will deliver a notice of objection to the other party and the parties will then meet to discuss the issues raised in the notice of objection, all within the above fifteen (15) day period.

(c) In the event of an emergency situation resulting in an immediate threat to the public health, safety or welfare, the requesting party shall only be required to attempt to give reasonable notice, prior to taking action in accordance with Paragraph 4(b) above.

5. **Assignment.** Grantor, upon reasonable notice to Grantee, may assign its rights and obligations under this Agreement to any property owner association, municipality, district or other governmental authority ("**Permitted Assignee**"), whereupon Grantor shall be released from all obligations and liabilities hereunder. Grantee shall have no right to assign its rights and obligations hereunder without the express written consent of Grantor in each instance which may be withheld in its discretion.

6. **Damage.** In the event that Grantee, its agents, employees, consultants, representatives, and contractors (and their subcontractors, employees and materialmen) cause damage to the Easement Area and Facilities (or any other real or personal property not owned by Grantee) Grantee, at its sole cost and expense, agrees to promptly commence the restoration and repair of the same to as nearly as practical the original condition and grade and shall diligently pursue and cause the completion of the same within thirty (30) days after receiving written notice of any such damage. In the event any required restoration and repair hereunder is not completed by Grantee within such thirty (30) day period, Grantor shall have the right to undertake all reasonably necessary restoration and repair itself and recover from Grantee the actual, third party out-of-pocket expenses incurred in connection therewith. The provisions of this section shall expressly survive the termination of this Agreement. In the event that Grantor, its agents, employees, consultants, representatives, and contractors (and their subcontractors, employees and materialmen) cause damage to the Easement Area and Facilities, Grantor, at its sole cost and expense, agrees to promptly commence the restoration and repair of the same to as nearly as practical the original condition and grade and shall diligently pursue and cause the completion of the same within thirty (30) days after receiving written notice of any such damage. In the event any required restoration and repair hereunder is not completed by Grantor within such thirty (30) day period, Grantee shall have the right to undertake all reasonably necessary restoration and

repair itself and recover from Grantor the actual, third party out-of-pocket expenses incurred in connection therewith. The provisions of this section shall expressly survive the termination of this Agreement.

7. **Insurance.** Grantor and Grantee acknowledge that the Grantee, as a governmental entity, self-insures its general liability, automobile liability and Worker's Compensation exposure(s). Grantee, shall ensure that any contractors (and their subcontractors, employees and materialmen) performing work for Grantee on the Easement Area in accordance with Section 4 above, shall maintain general public liability insurance to afford protection against any and all claims for personal injury, death or property damage arising directly or indirectly out of the exercise of the rights and privileges granted herein. Said insurance shall be issued by solvent, reputable insurance companies authorized to do business in the State of Florida, naming Grantor and Grantee as additional insureds, as their interests may appear, in a **combined-single limit** of not less than \$1,000,000.00 with respect to bodily injury or death and property damage. Said insurance shall also be primary, and not contributory, as to any insurance coverage maintained by Grantor or Grantee. Nothing in this Agreement operates as a waiver of the Grantee's grant of sovereign immunity or the limits of liability established under Florida law. Furthermore, nothing in this Agreement operates to allow a claim otherwise barred by sovereign immunity or other operation of law. Grantor shall ensure that any contractors (and their subcontractors, employees and materialmen) performing work for Grantor on the Easement Area in accordance with Section 4 above, shall maintain general public liability insurance to afford protection against any and all claims for personal injury, death or property damage arising directly or indirectly out of the exercise of the rights and privileges granted herein. Said insurance shall be issued by solvent, reputable insurance companies authorized to do business in the State of Florida, naming Grantor and Grantee as additional insureds, as their interests may appear, in a combined-single limit of not less than \$1,000,000.00 with respect to bodily injury or death and property damage. Said insurance shall also be primary, and not contributory, as to any insurance coverage maintained by Grantor or Grantee.

8. **Indemnification.** To the extent permitted by law and without waiving sovereign immunity and any of the protections afforded by §768.28, Florida Statutes, and without waiving the limits of liability established under Florida law, each Party hereby agrees to indemnify and hold harmless the other Party, its officers, staff, elected and appointed officials or employees or from and against any and all actions, causes of action, claims, demands, liabilities, judgments, costs, expenses whatsoever (including, without limitation attorneys' fees at trial and appellate levels) to the extent arising out of the negligent acts or omissions or intentional misconduct of such Party's officers, staff, elected and appointed officials or employees or the exercise by such Party or its agents, employees, elected and appointed officials, consultants, representatives, contractors (and their subcontractors, employees, and materialmen) of the rights and obligations set forth herein.

9. **Obligations.** Any rights granted hereunder shall be exercised only in accordance and compliance with any and all applicable laws, ordinances, rules, regulations, permits and approvals, and any future modifications or amendments thereto. No Party shall discharge into or within the Easement Area, any hazardous or toxic materials or substances, any pollutants, or any other substances or materials prohibited or regulated under any federal, state or local law,

ordinance, rule, regulations or permit, except in accordance with such laws, ordinances, rules, regulations and permits.

10. **Beneficiaries of Easement Rights/Binding Effect.** The easement set forth in this Agreement shall be solely for the benefit of Grantee, for the purpose expressly provided for herein and for no other purpose. The easement hereby created and granted includes the creation of all incidental rights reasonably necessary for the use and enjoyment of the Easement Area for its intended purposes.11. **Liens.** Grantee shall not permit (and shall promptly satisfy or bond) any construction, mechanic's lien or encumbrance against the Easement Area or any other property in connection with the exercise of Grantee's rights hereunder.

12. **Amendments and Waivers.** This Agreement may not be terminated or amended, modified, altered, or changed in any respect whatsoever, except by a further agreement in writing duly executed by the Parties and recorded in the Public Records of Orange County, Florida. No delay or omission of any Party in the exercise of any right accruing upon any default of any Party shall impair such right or be construed to be a waiver thereof, and every such right may be exercised at any time during the continuance of such default. A waiver by any Party of a breach of, or a default in, any of the terms and conditions of this Agreement by any other Party shall not be construed to be a waiver of any subsequent breach of or default in the same or any other provision of this Agreement. No breach of the provisions of this Agreement shall entitle any Party to cancel, rescind or otherwise terminate this Agreement, but such limitation shall not affect, in any manner, any other rights or remedies which any Party may have by reason of any breach of the provisions of this Agreement.

13. **Notices.** Any notices which may be permitted or required hereunder shall be in writing, and shall be deemed to have been duly given (i) one day after depositing with a nationally recognized overnight courier service, or (ii) on the day of hand delivery (provided such delivery occurs prior to 5:00 pm, local Orlando time) to the addresses listed below or to such other addresses as a Party may from time to time designate by written notice in accordance with this paragraph:

To Grantor: Lake Nona Research I, LLC
6900 Tavistock Lakes Boulevard, Suite 200
Orlando, Florida 32827
Attention: James L. Zboril, President

and

With a copy to: Lake Nona Research I, LLC
6900 Tavistock Lakes Boulevard, Suite 200
Orlando, Florida 32827
Attention: Michelle Rencoret, Vice President & General Counsel

and

With a copy to: Broad and Cassel LLP
390 North Orange Avenue, Suite 1400
Orlando, Florida 32801
Attention: Sara W. Bernard, P.A.

To Grantee: City of Orlando
400 South Orange Avenue
Orlando, Florida 32801
Attention: City Engineer

With a copy to: City of Orlando
City Attorney's Office
400 South Orange Avenue
Orlando, Florida 32802
Attention: City Attorney

14. **Use of Easement Area.** It is acknowledged and agreed that the easement granted under this Agreement is not an exclusive easement and that Grantor shall have the right to use and enjoy the Easement Area in any manner not inconsistent with the easement rights created herein.

15. **Constructive Notice and Acceptance.** By entering the Easement Area and availing itself to the rights and benefits granted to it hereunder, Grantee shall be conclusively deemed to have consented and agreed to the terms and conditions of this Agreement, and any amendments thereto, and shall at all times comply with the provisions hereof.

16. **Attorneys' Fees.** Should any action be brought arising out of this Agreement, including, without limitation, any action for declaratory or injunctive relief, or any action for the enforcement hereof, the predominantly prevailing party shall be entitled to reasonable attorneys' fees and costs and expenses of investigation, all as actually incurred, including, without limitation, attorneys' fees, costs, and expenses of investigation incurred before, during or after trial or in any appellate proceedings or in any action or participation in, or in connection with, any case or proceeding under the United States Bankruptcy Code, or any successor statutes. Any judgment or decree rendered in any such actions or proceedings shall include the award of attorneys' fees, costs, and expenses, as just described. The terms of this section shall survive the termination of this Agreement.

17. **Miscellaneous.** This Agreement contains the entire understanding of the Parties with respect to the matters set forth herein and no other agreement, oral or written, not set forth herein, nor any course of dealings of the Parties, shall be deemed to alter or affect the terms and conditions set forth herein. If any provision of this Agreement, or portion thereof, or the application thereof to any person or circumstances, shall, to the extent be held invalid, inoperative or unenforceable, the remainder of this Agreement, or the application of such provision or portion thereof to any other persons or circumstances, shall not be affected thereby; it shall not be deemed that any such invalid provision affects the consideration for this Agreement; and each provision of this Agreement shall be valid and enforceable to the fullest extent permitted by law. This Agreement shall be construed in accordance with the laws of the United States of America and the State of Florida. Venue for any proceeding brought hereunder

shall be Orange, County, Florida. The section headings in this Agreement are for convenience only, shall in no way define or limit the scope or content of this Agreement, and shall not be considered in any construction or interpretation of this Agreement or any part hereof. Where the sense of this Agreement requires, any reference to a term in the singular shall be deemed to include the plural of said term, and any reference to a term in the plural shall be deemed to include the singular of said term. Nothing in this Agreement shall be construed to make the Parties hereto partners or joint venturers or render either of said parties liable for the debts or obligations of the other. This Agreement may be executed in counterparts, each of which shall constitute an original, but all taken together shall constitute one and the same Agreement. Time is of the essence of this Agreement. This Agreement shall be binding upon and inure to the benefit of Grantee, Grantor, and their respective successors and assigns. The rights, privileges and easements granted and conveyed hereunder shall be a burden upon the Easement Area and exist for the benefit of and shall run with title to the applicable property.

[SIGNATURES APPEAR ON THE FOLLOWING PAGES]

IN WITNESS WHEREOF, Grantor has executed this Agreement as of the day and year set forth below.

“GRANTOR”

Signed, sealed and delivered in the presence of the following witnesses:

LAKE NONA RESEARCH I, LLC,
a Florida limited liability company

Print Name:_____

By:_____
James L. Zboril, President

Print Name:_____

STATE OF FLORIDA)

)

COUNTY OF ORANGE)

The foregoing instrument was acknowledged before me this _____ day of _____, 2018, by James L. Zboril, as President of **LAKE NONA RESEARCH I, LLC**, a Florida limited liability company, on behalf of said company. He is personally known to me or has produced _____ as identification.

(Signature of Notary Public)

(Typed name of Notary Public)

Notary Public, State of Florida

Commission No.:_____

My Commission Expires:_____

WITNESSES:

Signed, sealed and delivered in the
presence of the following witnesses:

Print Name: _____

Print Name: _____

STATE OF FLORIDA)

)

COUNTY OF ORANGE)

“GRANTEE”

CITY OF ORLANDO, FLORIDA,
a municipal corporation organized and
existing under the laws of the State of
Florida.

By: _____

Name: _____

Title: _____

The foregoing instrument was acknowledged before me this ____ day of
_____, 2018, by _____, as
the acting _____ of the **CITY OF ORLANDO, FLORIDA**, a
municipal corporation organized and existing under the laws of the State of Florida, on behalf of
said municipal corporation. He/She is personally known to me or has produced
_____ identification.

(Signature of Notary Public)

Print Name of Notary Public

Notary Public, State of Florida

Commission No.: _____

My Commission Expires: _____

EXHIBIT "A"

Easement Area

**[See Attached Sketches of Description – CS#15-101(F), 15-101(G), 15-101(J),
15-141(COO9) and 15-141(COO11) – 13 Pages]**

SKETCH OF DESCRIPTION

(SEE SHEET 3 FOR DESCRIPTION AND NOTES)

LINE TABLE		
NUMBER	BEARING	DISTANCE
L1	S09°07'43"W	60.00'

CURVE TABLE					
NUMBER	RADIUS	DELTA	LENGTH	CHORD	CHORD BEARING
C1	505.00'	10°50'22"	95.54'	95.40'	N75°27'06"W

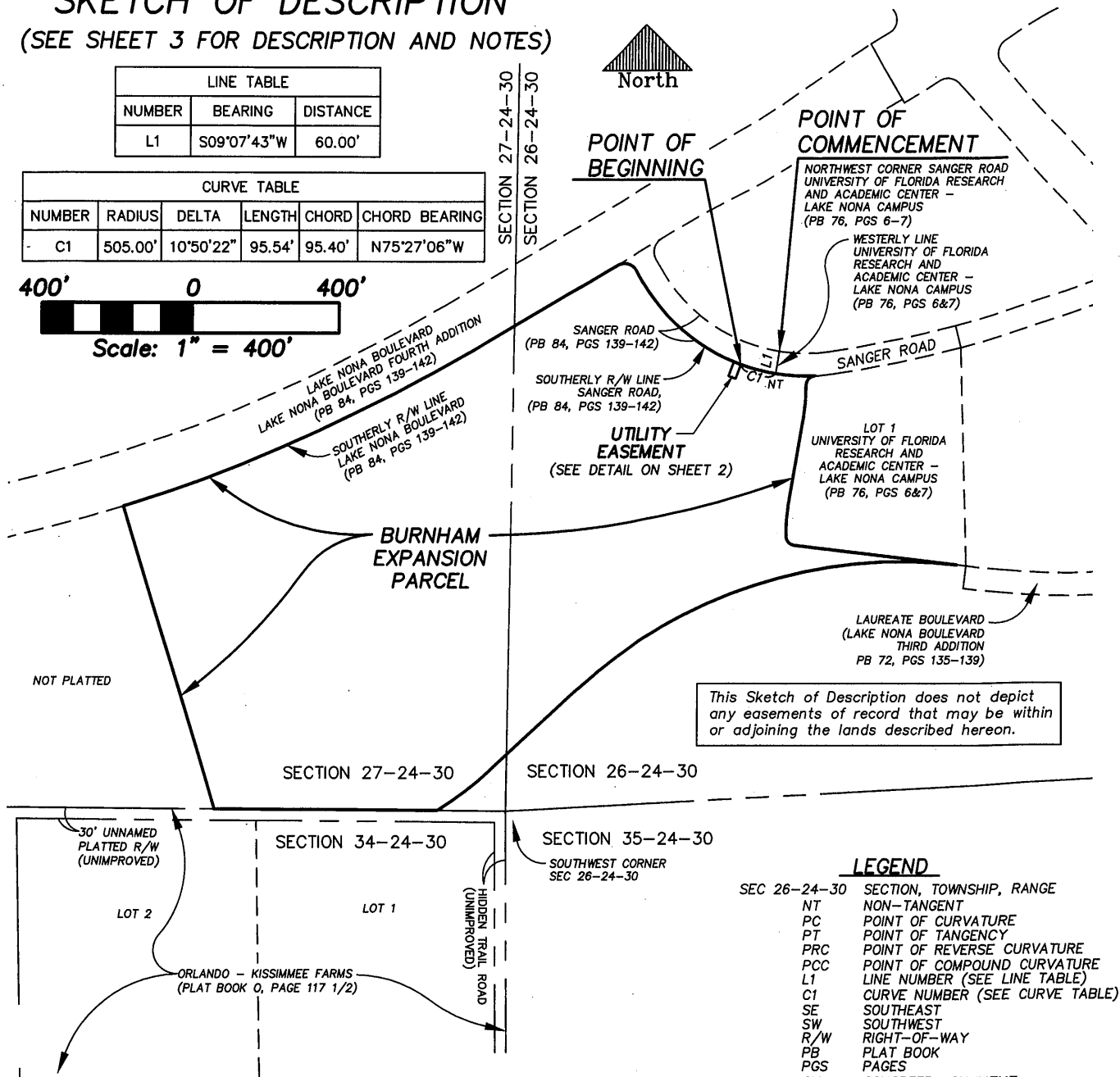
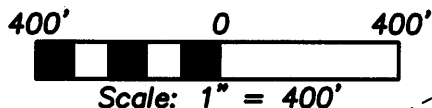

This Sketch of Description does not depict any easements of record that may be within or adjoining the lands described hereon.

LEGEND

SEC 26-24-30	SECTION, TOWNSHIP, RANGE
NT	NON-TANGENT
PC	POINT OF CURVATURE
PT	POINT OF TANGENCY
PRC	POINT OF REVERSE CURVATURE
PCC	POINT OF COMPOUND CURVATURE
L1	LINE NUMBER (SEE LINE TABLE)
C1	CURVE NUMBER (SEE CURVE TABLE)
SE	SOUTHEAST
SW	SOUTHWEST
R/W	RIGHT-OF-WAY
PB	PLAT BOOK
PGS	PAGES
CM	CONCRETE MONUMENT

PREPARED FOR:

LAKE NONA LAND COMPANY, LLC

LAKE NONA SOUTH - BURNHAM EXPANSION PARCEL - UTILITY EASEMENT

10/9/15 JP REVISED SKETCH & LEGAL DESCRIPTION

DATE BY DESCRIPTION

REVISIONS



DONALD W. McINTOSH ASSOCIATES, INC.
ENGINEERS PLANNERS SURVEYORS

2200 PARK AVENUE NORTH, WINTER PARK, FLORIDA 32789 (407) 644-4068
CERTIFICATE OF AUTHORIZATION NO. LB68

DONALD W. McINTOSH ASSOCIATES, INC.
CERTIFICATE OF AUTHORIZATION NO. LB68

Scott Grossman October 12, 2015
Florida Registered Surveyor and Mapper
Certificate No. 5048
NOT VALID WITHOUT THE SIGNATURE AND THE ORIGINAL RAISED SEAL OF A FLORIDA LICENSED SURVEYOR AND MAPPER.

DRAWN BY: BMW

CHECKED BY: SG

JOB NO.
14171.003

SCALE
1"=400'

SHEET 1
OF 3

SKETCH OF DESCRIPTION

(SEE SHEET 1 FOR LEGEND)

(SEE SHEET 3 FOR DESCRIPTION AND NOTES)

This Sketch of Description does not depict any easements of record that may be within or adjoining the lands described hereon.

CURVE TABLE					
NUMBER	RADIUS	DELTA	LENGTH	CHORD	CHORD BEARING
C2	505.00'	2°16'09"	20.00'	20.00'	N68°53'51"W

LINE TABLE		
NUMBER	BEARING	DISTANCE
L2	S21°06'09"W	40.00'
L3	S68°53'51"E	20.00'
L4	N21°06'09"E	40.00'

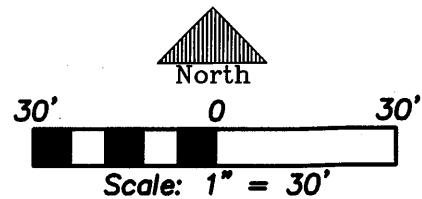
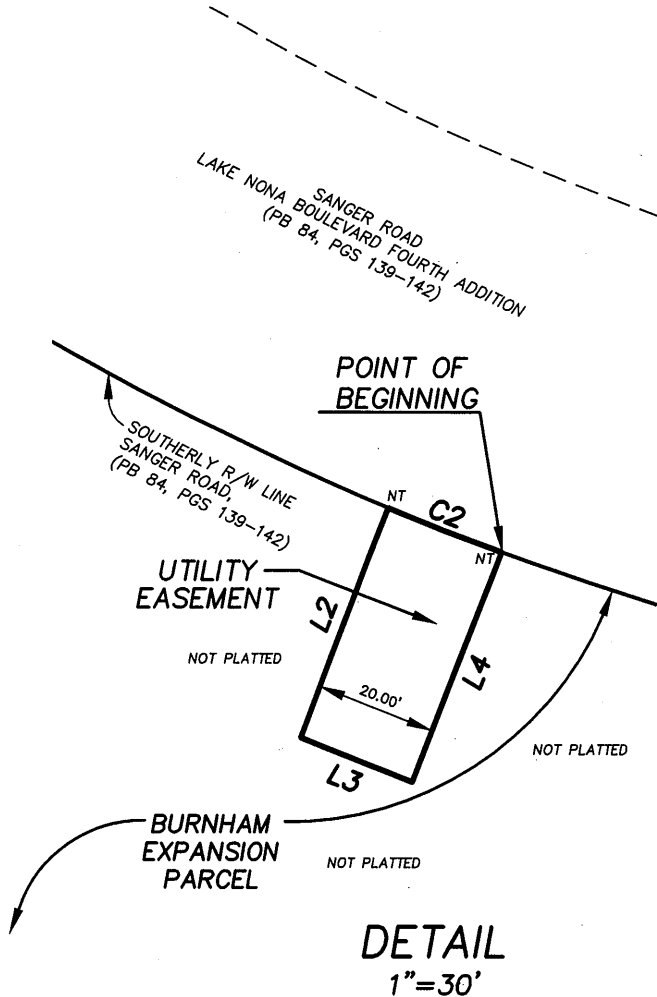

SEE SHEET 1 FOR COURSES AND DISTANCES FROM POINT OF COMMENCEMENT TO POINT OF BEGINNING

DETAIL
1"=30'

PREPARED FOR:

LAKE NONA LAND COMPANY, LLC

LAKE NONA SOUTH - BURNHAM EXPANSION PARCEL - UTILITY EASEMENT



DONALD W. MCINTOSH ASSOCIATES, INC.
ENGINEERS PLANNERS SURVEYORS

2200 PARK AVENUE NORTH, WINTER PARK, FLORIDA 32789 (407) 644-4068
CERTIFICATE OF AUTHORIZATION NO. LB68

DRAWN BY: BMW

CHECKED BY: SG

JOB NO.
14171.003

SCALE
1"=30'

SHEET 2
OF 3

SKETCH OF DESCRIPTION

DESCRIPTION:

That part of Section 26, Township 24 South, Range 30 East, Orange County, Florida, described as follows:

Commence at the Northwest corner of Sanger Road, according to the plat of UNIVERSITY OF FLORIDA RESEARCH AND ACADEMIC CENTER - LAKE NONA CAMPUS, as recorded in Plat Book 76, Pages 6 and 7, of the Public Records of Orange County, Florida; thence S09°07'43"W along the Westerly line of said plat of UNIVERSITY OF FLORIDA RESEARCH AND ACADEMIC CENTER - LAKE NONA CAMPUS, for a distance of 60.00 feet to the Southerly right-of-way line of Sanger Road, according to the plat of LAKE NONA BOULEVARD FOURTH ADDITION, as recorded in Plat Book 84, Pages 139 through 142, of the Public Records of Orange County, Florida, and a point on a non-tangent concave Northerly having a radius of 505.00 feet and a chord bearing of N75°27'06"W; thence Westerly along said Southerly right-of-way line and the arc of said curve through a central angle of 10°50'22" for a distance of 95.54 feet to the POINT OF BEGINNING; thence continue Westerly along said Southerly right-of-way line and the arc of said curve concave Northerly having a radius of 505.00 feet and a chord bearing of N68°53'51"W through a central angle of 02°16'09" for a distance of 20.00 feet to a non-tangent line; thence departing said Southerly right-of-way line run S21°06'09"W, 40.00 feet; thence S68°53'51"E, 20.00 feet; thence N21°06'09"E, 40.00 feet to the POINT OF BEGINNING.

Being subject to any rights-of-way, restrictions and easements of record.

NOTES:

- This is not a survey.
- Bearings based on the Westerly line of UNIVERSITY OF FLORIDA RESEARCH AND ACADEMIC CENTER - LAKE NONA CAMPUS, PB 76, PGS 6&7 as being S09°07'43"W (per plat). (SEE SHEET 1)
- Lands shown hereon were not abstracted for rights-of-way, easements, ownership or other instruments of record by this firm.
- No title opinion or abstract of matters affecting title or boundary to the subject property or those of adjoining land owners have been provided. It is possible there are deeds of record, unrecorded deeds or other instruments which could affect the boundaries or use of the subject property. The lands described hereon may be subject to easements and restrictions not shown hereon.
- This Sketch of Description may not depict easements of record that may be within or adjoining the lands described hereon.

PREPARED FOR:

LAKE NONA LAND COMPANY, LLC

LAKE NONA SOUTH - BURNHAM EXPANSION PARCEL - UTILITY EASEMENT



DONALD W. McINTOSH ASSOCIATES, INC.
ENGINEERS PLANNERS SURVEYORS

2200 PARK AVENUE NORTH, WINTER PARK, FLORIDA 32789 (407) 644-4068

CERTIFICATE OF AUTHORIZATION NO. LB68

DRAWN BY: BMW

CHECKED BY: SG

JOB NO.
14171.003

SCALE
N/A

SHEET 3
OF 3

SKETCH OF DESCRIPTION (SEE SHEET 3 FOR DESCRIPTION AND NOTES)

CURVE TABLE					
NUMBER	RADIUS	DELTA	LENGTH	CHORD	CHORD BEARING
C1	505.00'	50°25'23"	444.43'	430.22'	N55°39'35"W
C2	40.00'	90°00'00"	62.83'	56.57'	N75°26'54"W
C3	4370.00'	0°29'20"	37.29'	37.29'	S59°47'46"W

LINE TABLE		
NUMBER	BEARING	DISTANCE
L1	S09°07'43"W	60.00'
L2	N30°26'54"W	34.41'
L3	S59°33'06"W	450.62'

POINT OF BEGINNING



This Sketch of Description does not depict any easements of record that may be within or adjoining the lands described hereon.

POINT OF COMMENCEMENT

NORTHWEST CORNER SANGER ROAD
UNIVERSITY OF FLORIDA RESEARCH
AND ACADEMIC CENTER -
LAKE NONA CAMPUS
(PB 76, PGS 6-7)

WESTERLY LINE
UNIVERSITY OF FLORIDA
RESEARCH AND
ACADEMIC CENTER -
LAKE NONA CAMPUS
(PB 76, PGS 6&7)

LOT 1
UNIVERSITY OF FLORIDA
RESEARCH AND
ACADEMIC CENTER -
LAKE NONA CAMPUS
(PB 76, PGS 6&7)

LAUREATE BOULEVARD
(LAKE NONA BOULEVARD
THIRD ADDITION
PB 72, PGS 135-139)

**UTILITY
EASEMENT**
(SEE DETAIL ON SHEET 2)

**BURNHAM
EXPANSION
PARCEL**

NOT PLATTED

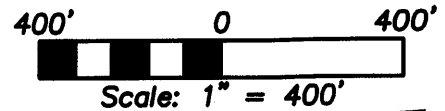

LEGEND

SECTION 27-24-30	SECTION, TOWNSHIP, RANGE
NT	NON-TANGENT
PC	POINT OF CURVATURE
PT	POINT OF TANGENCY
PRC	POINT OF REVERSE CURVATURE
PCC	POINT OF COMPOUND CURVATURE
L1	LINE NUMBER (SEE LINE TABLE)
C1	CURVE NUMBER (SEE CURVE TABLE)
SE	SOUTHEAST
SW	SOUTHWEST
R/W	RIGHT-OF-WAY
PB	PLAT BOOK
PGS	PAGES
CM	CONCRETE MONUMENT

PREPARED FOR:

LAKE NONA LAND COMPANY, LLC

LAKE NONA SOUTH - BURNHAM EXPANSION PARCEL - UTILITY EASEMENT

10/9/15 JP REVISED SKETCH & LEGAL DESCRIPTION
DATE BY DESCRIPTION

REVISIONS



DONALD W. MCINTOSH ASSOCIATES, INC.
ENGINEERS PLANNERS SURVEYORS

2200 PARK AVENUE NORTH, WINTER PARK, FLORIDA 32789 (407) 644-4068
CERTIFICATE OF AUTHORIZATION NO. LB68

DONALD W. MCINTOSH ASSOCIATES, INC.
CERTIFICATE OF AUTHORIZATION NO. LB68

Scott Grossman October 12, 2015
Florida Registered Surveyor and Mapper
Certificate No. 5048
NOT VALID WITHOUT THE SIGNATURE AND THE
ORIGINAL RAISED SEAL OF A FLORIDA LICENSED
SURVEYOR AND MAPPER.

DRAWN BY: BMW

CHECKED BY: SG

JOB NO.
14171.003

SCALE
1"=400'

SHEET 1
OF 3

SKETCH OF DESCRIPTION

(SEE SHEET 1 FOR LEGEND)

(SEE SHEET 3 FOR DESCRIPTION AND NOTES)

DETAIL

1"=30'

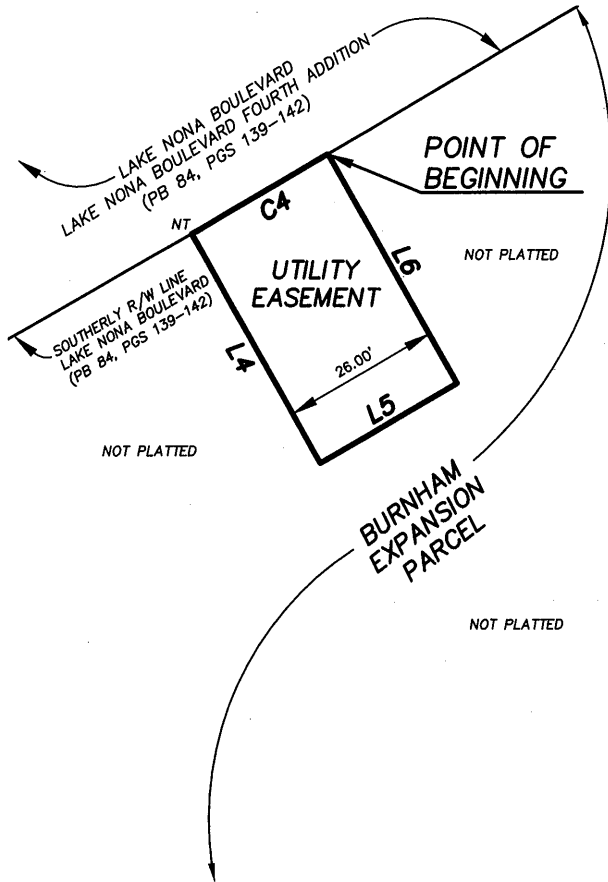

SEE SHEET 1 FOR
COURSES AND DISTANCES FROM
POINT OF COMMENCEMENT TO
POINT OF BEGINNING

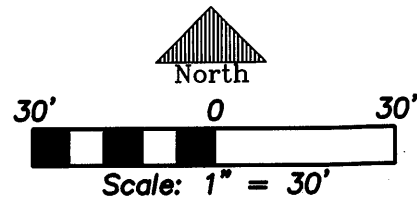

This Sketch of Description does not depict
any easements of record that may be within
or adjoining the lands described hereon.

LINE TABLE

NUMBER	BEARING	DISTANCE
L4	S29°47'20"E	43.00'
L5	N60°12'40"E	26.00'
L6	N29°47'20"W	43.00'

CURVE TABLE

NUMBER	RADIUS	DELTA	LENGTH	CHORD	CHORD BEARING
C4	4370.00'	0°20'27"	26.00'	26.00'	S60°12'40"W

PREPARED FOR:

LAKE NONA LAND COMPANY, LLC

LAKE NONA SOUTH - BURNHAM EXPANSION PARCEL - UTILITY EASEMENT



DONALD W. McINTOSH ASSOCIATES, INC.
ENGINEERS PLANNERS SURVEYORS

2200 PARK AVENUE NORTH, WINTER PARK, FLORIDA 32789 (407) 644-4068
CERTIFICATE OF AUTHORIZATION NO. LB68

DRAWN BY: BMW

CHECKED BY: SG

JOB NO.
14171.003

SCALE
1"=30'

SHEET 2
OF 3

SKETCH OF DESCRIPTION

DESCRIPTION:

That part of Section 27, Township 24 South, Range 30 East, Orange County, Florida, described as follows:

Commence at the Northwest corner of Sanger Road, according to the plat of UNIVERSITY OF FLORIDA RESEARCH AND ACADEMIC CENTER - LAKE NONA CAMPUS, as recorded in Plat Book 76, Pages 6 and 7, of the Public Records of Orange County, Florida; thence S09°07'43"W along the Westerly line of said plat of UNIVERSITY OF FLORIDA RESEARCH AND ACADEMIC CENTER - LAKE NONA CAMPUS, for a distance of 60.00 feet to the Southerly right-of-way line of Sanger Road, according to the plat of LAKE NONA BOULEVARD FOURTH ADDITION, as recorded in Plat Book 84, Pages 139 through 142, of the Public Records of Orange County, Florida, and a point on a non-tangent curve concave Northeasterly having a radius of 505.00 feet and a chord bearing of N55°39'35"W; thence run the following courses and distances along said Southerly right-of-way line and the Southerly right-of-way line of Lake Nona Boulevard, according to said plat of LAKE NONA BOULEVARD FOURTH ADDITION: Northwesterly along the arc of said curve through a central angle of 50°25'23" for a distance of 444.43 feet to the point of tangency; N30°26'54"W, 34.41 feet to the point of curvature of a curve concave Southerly having a radius of 40.00 feet and a chord bearing of N75°26'54"W; thence Westerly along the arc of said curve through a central angle of 90°00'00" for a distance of 62.83 feet to the point of tangency; S59°33'06"W, 450.62 feet to the point of curvature of a concave Northwesterly having a radius of 4370.00 feet and a chord bearing of S59°47'46"W; thence Southwesterly along the arc of said curve through a central angle of 00°29'20" for a distance of 37.29 feet to the POINT OF BEGINNING; thence continue Southwesterly along the arc of said curve concave Northwesterly having a radius of 4370.00 feet and a chord bearing of S60°12'40"W through a central angle of 00°20'27" for a distance of 26.00 feet to a non-tangent line; thence departing said Southerly right-of-way line of Lake Nona Boulevard run S29°47'20"E, 43.00 feet; thence N60°12'40"E, 26.00 feet; thence N29°47'20"W, 43.00 feet to the POINT OF BEGINNING.

Being subject to any rights-of-way, restrictions and easements of record.

NOTES:

- This is not a survey.
- Bearings based on the Westerly line of UNIVERSITY OF FLORIDA RESEARCH AND ACADEMIC CENTER - LAKE NONA CAMPUS, PB 76, PGS 6&7 as being S09°07'43"W (per plat). (SEE SHEET 1)
- Lands shown hereon were not abstracted for rights-of-way, easements, ownership or other instruments of record by this firm.
- No title opinion or abstract of matters affecting title or boundary to the subject property or those of adjoining land owners have been provided. It is possible there are deeds of record, unrecorded deeds or other instruments which could affect the boundaries or use of the subject property. The lands described hereon may be subject to easements and restrictions not shown hereon.
- This Sketch of Description may not depict easements of record that may be within or adjoining the lands described hereon.

PREPARED FOR:

LAKE NONA LAND COMPANY, LLC

LAKE NONA SOUTH - BURNHAM EXPANSION PARCEL - UTILITY EASEMENT



DONALD W. McINTOSH ASSOCIATES, INC.
ENGINEERS PLANNERS SURVEYORS

2200 PARK AVENUE NORTH, WINTER PARK, FLORIDA 32789 (407) 644-4068
CERTIFICATE OF AUTHORIZATION NO. LB68

DRAWN BY: <u>BMW</u>	CHECKED BY: <u>SG</u>	JOB NO. <u>14171.003</u>	SCALE <u>N/A</u>	SHEET <u>3</u> OF <u>3</u>
----------------------	-----------------------	-----------------------------	---------------------	-------------------------------

SKETCH OF DESCRIPTION (SEE SHEET 3 FOR DESCRIPTION AND NOTES)

CURVE TABLE					
NUMBER	RADIUS	DELTA	LENGTH	CHORD	CHORD BEARING
C1	505.00'	50°25'23"	444.43'	430.22'	N55°39'35"W
C2	40.00'	90°00'00"	62.83'	56.57'	N75°26'54"W
C3	4370.00'	9°46'12"	745.17'	744.26'	S64°26'12"W

LINE TABLE		
NUMBER	BEARING	DISTANCE
L1	S09°07'43"W	60.00'
L2	N30°26'54"W	34.41'
L3	S59°33'06"W	450.62'

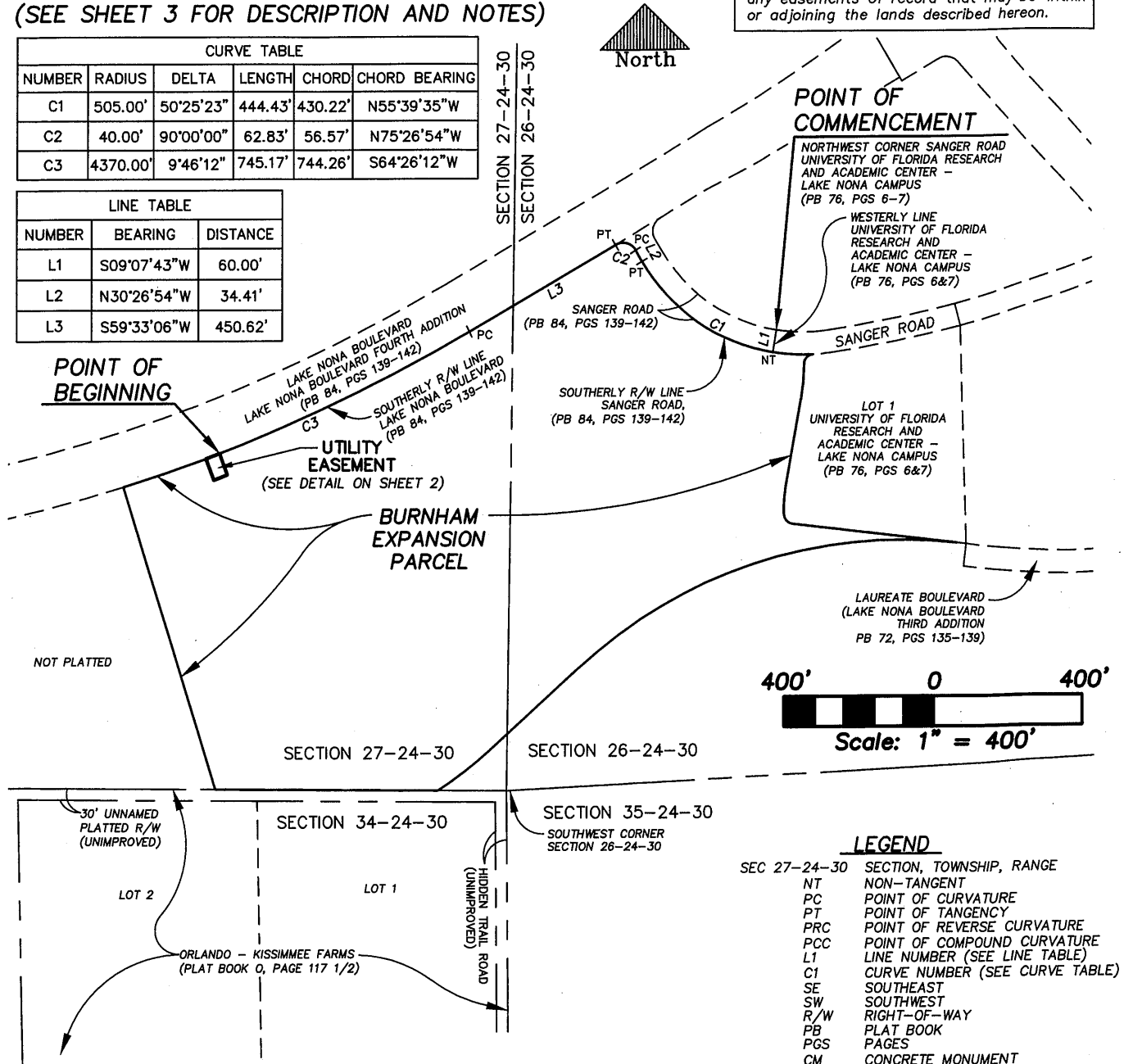

This Sketch of Description does not depict any easements of record that may be within or adjoining the lands described hereon.

LEGEND

SEC 27-24-30	SECTION, TOWNSHIP, RANGE
NT	NON-TANGENT
PC	POINT OF CURVATURE
PT	POINT OF TANGENCY
PRC	POINT OF REVERSE CURVATURE
PCC	POINT OF COMPOUND CURVATURE
L1	LINE NUMBER (SEE LINE TABLE)
C1	CURVE NUMBER (SEE CURVE TABLE)
SE	SOUTHEAST
SW	SOUTHWEST
R/W	RIGHT-OF-WAY
PB	PLAT BOOK
PGS	PAGES
CM	CONCRETE MONUMENT

PREPARED FOR:

LAKE NONA LAND COMPANY, LLC

LAKE NONA SOUTH - BURNHAM EXPANSION PARCEL - UTILITY EASEMENT

10/9/15	JP	REVISED SKETCH & LEGAL DESCRIPTION
DATE	BY	DESCRIPTION



DONALD W. McINTOSH ASSOCIATES, INC.
ENGINEERS PLANNERS SURVEYORS
2200 PARK AVENUE NORTH, WINTER PARK, FLORIDA 32789 (407) 644-4068
CERTIFICATE OF AUTHORIZATION NO. LB68

DONALD W. McINTOSH ASSOCIATES, INC.
CERTIFICATE OF AUTHORIZATION NO. LB68

Scott Grossman October 12, 2015
Florida Registered Surveyor and Mapper
Certificate No. 5048
NOT VALID WITHOUT THE SIGNATURE AND THE ORIGINAL RAISED SEAL OF A FLORIDA LICENSED SURVEYOR AND MAPPER.

DRAWN BY: BMW	CHECKED BY: SG	JOB NO. 14171.003	SCALE 1"=400'	SHEET 1 OF 3
---------------	----------------	-------------------	---------------	--------------

SKETCH OF DESCRIPTION

(SEE SHEET 1 FOR LEGEND)

(SEE SHEET 3 FOR DESCRIPTION AND NOTES)

This Sketch of Description does not depict any easements of record that may be within or adjoining the lands described hereon.

SEE SHEET 1 FOR COURSES AND DISTANCES FROM POINT OF COMMENCEMENT TO POINT OF BEGINNING

DETAIL

1"=30'

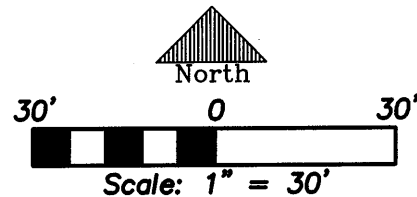
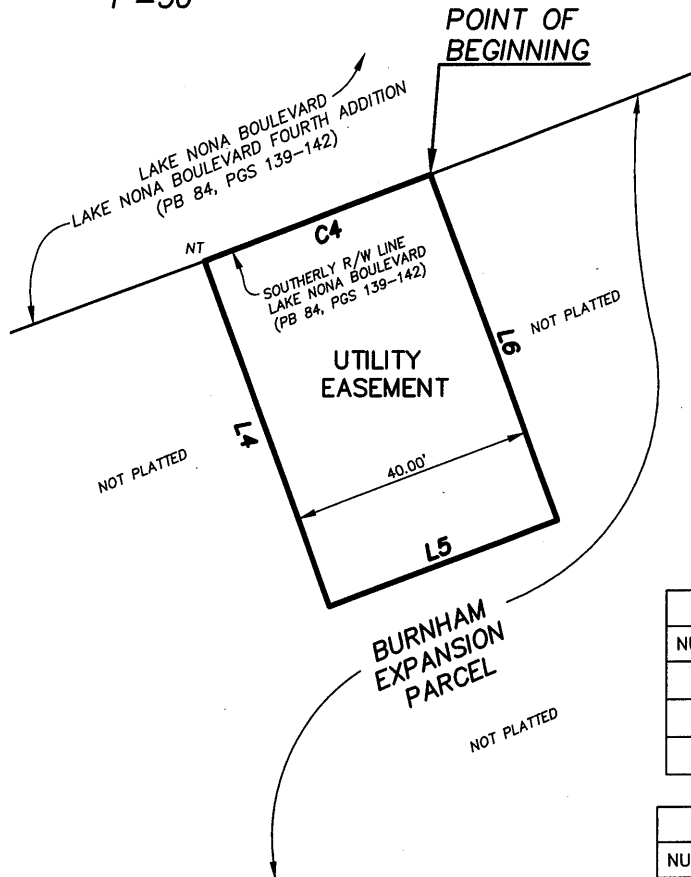

LINE TABLE		
NUMBER	BEARING	DISTANCE
L4	S20°24'58"E	60.00'
L5	N69°35'02"E	40.00'
L6	N20°24'58"W	60.00'

CURVE TABLE					
NUMBER	RADIUS	DELTA	LENGTH	CHORD	CHORD BEARING
C4	4370.00'	0°31'28"	40.00'	40.00'	S69°35'02"W

PREPARED FOR:

LAKE NONA LAND COMPANY, LLC

LAKE NONA SOUTH - BURNHAM EXPANSION PARCEL - UTILITY EASEMENT



DONALD W. McINTOSH ASSOCIATES, INC.
ENGINEERS PLANNERS SURVEYORS

2200 PARK AVENUE NORTH, WINTER PARK, FLORIDA 32789 (407) 644-4068
CERTIFICATE OF AUTHORIZATION NO. LB68

DRAWN BY: BMW

CHECKED BY: SG

JOB NO.
14171.003

SCALE
1"=30'

SHEET 2
OF 3

SKETCH OF DESCRIPTION

DESCRIPTION:

That part of Section 27, Township 24 South, Range 30 East, Orange County, Florida, described as follows:

Commence at the Northwest corner of Sanger Road, according to the plat of UNIVERSITY OF FLORIDA RESEARCH AND ACADEMIC CENTER - LAKE NONA CAMPUS, as recorded in Plat Book 76, Pages 6 and 7, of the Public Records of Orange County, Florida; thence S09°07'43"W along the Westerly line of said plat of UNIVERSITY OF FLORIDA RESEARCH AND ACADEMIC CENTER - LAKE NONA CAMPUS, for a distance of 60.00 feet to the Southerly right-of-way line of Sanger Road, according to the plat of LAKE NONA BOULEVARD FOURTH ADDITION, as recorded in Plat Book 84, Pages 139 through 142, of the Public Records of Orange County, Florida, and a point on a non-tangent curve concave Northeasterly having a radius of 505.00 feet and a chord bearing of N55°39'35"W; thence run the following courses and distances along said Southerly right-of-way line and the Southerly right-of-way line of Lake Nona Boulevard, according to said plat of LAKE NONA BOULEVARD FOURTH ADDITION: Northwesterly along the arc of said curve through a central angle of 50°25'23" for a distance of 444.43 feet to the point of tangency; N30°26'54"W, 34.41 feet to the point of curvature of a curve concave Southerly having a radius of 40.00 feet and a chord bearing of N75°26'54"W; thence Westerly along the arc of said curve through a central angle of 90°00'00" for a distance of 62.83 feet to the point of tangency; S59°33'06"W, 450.62 feet to the point of curvature of a curve concave Northwesterly having a radius of 4370.00 feet and a chord bearing of S64°26'12"W; thence Southwesterly along the arc of said curve through a central angle of 09°46'12" for a distance of 745.17 feet to the POINT OF BEGINNING; thence continue Westerly along the arc of said curve concave Northerly having a radius of 4370.00 feet and a chord bearing of S69°35'02"W through a central angle of 00°31'28" for a distance of 40.00 feet to a non-tangent line; thence departing said Southerly right-of-way line of Lake Nona Boulevard run S20°24'58"E, 60.00 feet; thence N69°35'02"E, 40.00 feet; thence N20°24'58"W, 60.00 feet to the POINT OF BEGINNING.

Being subject to any rights-of-way, restrictions and easements of record.

NOTES:

- This is not a survey.
- Bearings based on the Westerly line of UNIVERSITY OF FLORIDA RESEARCH AND ACADEMIC CENTER - LAKE NONA CAMPUS, PB 76, PGS 6&7) as being S09°07'43"W (per plat). (SEE SHEET 1)
- Lands shown hereon were not abstracted for rights-of-way, easements, ownership or other instruments of record by this firm.
- No title opinion or abstract of matters affecting title or boundary to the subject property or those of adjoining land owners have been provided. It is possible there are deeds of record, unrecorded deeds or other instruments which could affect the boundaries or use of the subject property. The lands described hereon may be subject to easements and restrictions not shown hereon.
- This Sketch of Description may not depict easements of record that may be within or adjoining the lands described hereon.

PREPARED FOR:

LAKE NONA LAND COMPANY, LLC

LAKE NONA SOUTH - BURNHAM EXPANSION PARCEL - UTILITY EASEMENT



DONALD W. MCINTOSH ASSOCIATES, INC.
ENGINEERS PLANNERS SURVEYORS

2200 PARK AVENUE NORTH, WINTER PARK, FLORIDA 32789 (407) 644-4068
CERTIFICATE OF AUTHORIZATION NO. LB68

DRAWN BY: <u>BMW</u>	CHECKED BY: <u>SG</u>	JOB NO. <u>14171.003</u>	SCALE <u>N/A</u>	SHEET <u>3</u> OF <u>3</u>
----------------------	-----------------------	-----------------------------	---------------------	-------------------------------

SKETCH OF DESCRIPTION

(SEE SHEET 2 FOR NOTES AND DESCRIPTION)

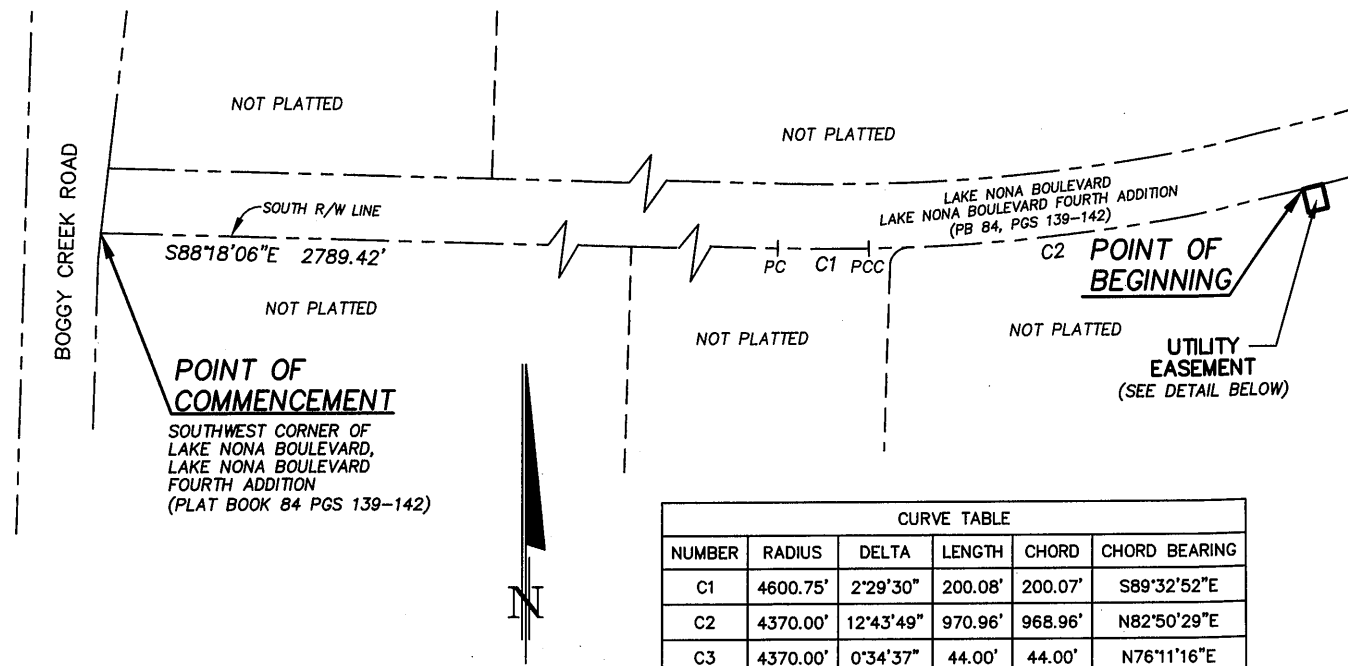
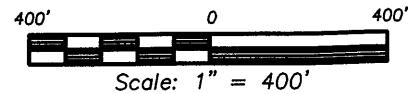

CURVE TABLE					
NUMBER	RADIUS	DELTA	LENGTH	CHORD	CHORD BEARING
C1	4600.75'	2°29'30"	200.08'	200.07'	S89°32'52"E
C2	4370.00'	12°43'49"	970.96'	968.96'	N82°50'29"E
C3	4370.00'	0°34'37"	44.00'	44.00'	N76°11'16"E

LINE TABLE		
NUMBER	BEARING	DISTANCE
L1	S13°48'44"E	52.00'
L2	S76°11'16"W	44.00'
L3	N13°48'44"W	52.00'

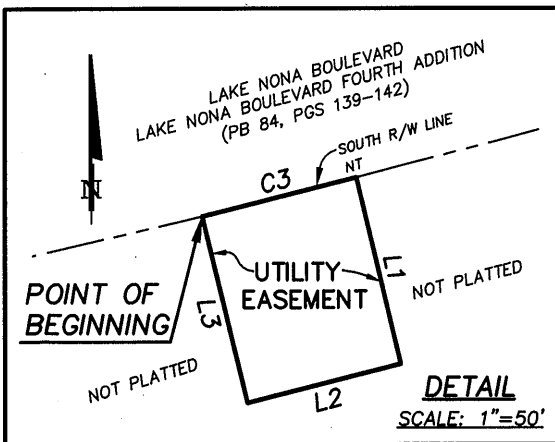

LEGEND

SEC 27-24-30	SECTION, TOWNSHIP, RANGE
NT	NON-TANGENT
PC	POINT OF CURVATURE
PT	POINT OF TANGENCY
PRC	POINT OF REVERSE CURVATURE
PCC	POINT OF COMPOUND CURVATURE
L1	LINE NUMBER (SEE LINE TABLE)
C1	CURVE NUMBER (SEE CURVE TABLE)
SE	SOUTHEAST
SW	SOUTHWEST
R/W	RIGHT-OF-WAY
PB	PLAT BOOK
PGS	PAGES
CM	CONCRETE MONUMENT

PREPARED FOR:

LAKE NONA LAND COMPANY, LLC

CITY OF ORLANDO UTILITY EASEMENT (SANITARY)
LAKE NONA BOULEVARD FOURTH ADDITION, ORANGE COUNTY, FLORIDA

DATE	BY	DESCRIPTION

REVISIONS

DONALD W. McINTOSH ASSOCIATES, INC.
CERTIFICATE OF AUTHORIZATION NO. LB68



DONALD W. McINTOSH ASSOCIATES, INC.
ENGINEERS PLANNERS SURVEYORS
2200 PARK AVENUE NORTH, WINTER PARK, FLORIDA 32789 (407) 644-4068
CERTIFICATE OF AUTHORIZATION NO. LB68

Robert "Tyler" Sears July 13, 2017
Florida Registered Surveyor and Mapper
Certificate No. 6950
NOT VALID WITHOUT THE SIGNATURE AND THE ORIGINAL RAISED SEAL OF A FLORIDA LICENSED SURVEYOR AND MAPPER.

DRAWN BY: <u>BW</u>	CHECKED BY: <u>JS</u>	JOB NO. <u>13031.001</u>	SCALE <u>VARIES</u>	SHEET <u>1</u>
DATE: <u>6/2017</u>	DATE: <u>6/2017</u>			OF <u>2</u>

SKETCH OF DESCRIPTION

(SEE SHEET 1 FOR SKETCH)

DESCRIPTION:

That part of Section 27, Township 24 South, Range 30 East, Orange County, Florida, described as follows:

Commence at the Southwest corner of Lake Nona Boulevard, LAKE NONA BOULEVARD FOURTH ADDITION, according to the Plat thereof as recorded in Plat Book 84, Pages 139 through 142, of the Public Records of Orange County, Florida; thence S88°18'06"E along the South right-of-way line of Lake Nona Boulevard according to said plat of LAKE NONA BOULEVARD FOURTH ADDITION, for a distance of 2789.42 feet to the point of curvature of a curve concave Northerly having a radius of 4600.75 feet and a chord bearing of S89°32'52"E; thence Easterly along said South right-of-way line and the arc of said curve through a central angle of 02°29'30" for a distance of 200.08 feet to the point of compound curvature of a curve concave Northerly having a radius of 4370.00 feet and a chord bearing of N82°50'29"E; thence Easterly along said South right-of-way line and the arc of said curve through a central angle of 12°43'49" for a distance of 970.96 feet to the POINT OF BEGINNING; thence continue Easterly along said South right-of-way line and the arc of said curve having a radius of 4370.00 feet and a chord bearing of N76°11'16"E; through a central angle of 00°34'37" for a distance of 44.00 feet to a non-tangent line; thence departing said South right-of-way line run S13°48'44"E, 52.00 feet; thence S76°11'16"W, 44.00 feet; thence N13°48'44"W, 52.00 feet to the POINT OF BEGINNING.

Being subject to any rights-of-way, restrictions and easements of record.

NOTES:

- This is not a survey.
- Not valid without the signature and the original raised seal of a Florida licensed surveyor and mapper.
- Bearings are based on the South right-of-way line of Lake Nona Boulevard, LAKE NONA BOULEVARD FOURTH ADDITION, according to the plat thereof, recorded in Plat Book 84, Pages 139 through 142, Public Records, Orange County, Florida, being S88°18'06"E, per said plat.
- Lands shown hereon were not abstracted for rights-of-way, easements, ownership or other instruments of record by this firm.
- No title opinion or abstract of matters affecting title or boundary to the subject property or those of adjoining land owners have been provided. It is possible there are deeds of record, unrecorded deeds or other instruments which could affect the boundaries or use of the subject property.
- This Sketch of Description does not depict any easements or restrictions of record that may be within or adjoining the lands described hereon.
- No facilities associated with this Sketch of Description have been field located by Donald W. McIntosh Associates, Inc.

PREPARED FOR:

LAKE NONA LAND COMPANY, LLC

CITY OF ORLANDO UTILITY EASEMENT (SANITARY)
LAKE NONA BOULEVARD FOURTH ADDITION, ORANGE COUNTY, FLORIDA



DONALD W. MCINTOSH ASSOCIATES, INC.

ENGINEERS

PLANNERS

SURVEYORS

2200 PARK AVENUE NORTH, WINTER PARK, FLORIDA 32789 (407) 644-4068

CERTIFICATE OF AUTHORIZATION NO. LB68

DRAWN BY: <u>BMW</u>	CHECKED BY: <u>JS</u>	JOB NO.	SCALE	SHEET <u>2</u>
DATE: <u>6/2017</u>	DATE: <u>6/2017</u>	<u>13031.001</u>	<u>N/A</u>	OF <u>2</u>