

Prepared By and Return To:

Sara W. Bernard, P.A.
Broad and Cassel LLP
Bank of America Center
P.O. Box 4961
Orlando, Florida 32802-4961

RECLAIM WATER EASEMENT AGREEMENT
(Lake Nona Boulevard)

THIS RECLAIM WATER EASEMENT AGREEMENT (the "**Agreement**") is made and entered into this _____ day of _____, 2018 by and between **LAKE NONA LAND COMPANY, LLC**, a Florida limited liability company, whose mailing address is 6900 Tavistock Lakes Boulevard, Suite 200, Orlando, Florida 32827 (the "**Grantor**"), and the **CITY OF ORLANDO, FLORIDA**, a municipal corporation organized and existing under the laws of the State of Florida, whose mailing address is 400 South Orange Avenue, Orlando, Florida 32801 (the "**Grantee**") (Grantor and Grantee are sometimes together referred to herein as the "**Parties**", and separately as the "**Party**").

WITNESSETH:

WHEREAS, Grantor is the owner in fee of that certain real property being more particularly described and depicted in **Exhibit "A"** attached hereto and by this reference incorporated herein (collectively, the "**Easement Area**"); and

WHEREAS, Grantor desires to grant in favor of Grantee, and Grantee desires to accept from Grantor, a permanent, non-exclusive reclaim water easement on, upon, over, under, across and through the Easement Area for the limited purposes of operating, maintaining, repairing, replacing, and restoring a backflow preventer and meter which Grantor has constructed and installed (or will construct and install), together with related improvements and other reclaim water facilities, if inspected and approved by the Grantee (collectively, the "**Facilities**"), subject to the provisions set forth herein.

NOW, THEREFORE, for and in consideration of the mutual covenants and agreements herein set forth and other good and valuable consideration, the receipt, adequacy and sufficiency of which are hereby expressly acknowledged by the Parties, the Parties do hereby agree as follows:

1. **Recitals.** The foregoing recitals are true and correct and are incorporated herein by this reference.

2. **Grant of Easement.** Grantor does hereby grant, bargain, sell and convey to Grantee a permanent, non-exclusive reclaim water easement on, upon, over, under, across and through the Easement Area for the limited purposes of operating, maintaining, repairing,

replacing, and restoring the Facilities, and for reasonable access to and from the Facilities, in accordance with and subject to any and all applicable laws, ordinances, rules, regulations, permits and approvals, and any future modifications or amendments thereto (the "Easement"). Notwithstanding the foregoing, nothing contained herein shall be deemed to create or grant any right to use the Easement Area for the provision of general utilities or communication services.

3. **Right of Relocation.** Grantor shall have the right from time to time to relocate or reconfigure all or any portion of the Easement Area and/or Facilities as it deems necessary or desirable for the future development of Grantor's lands. During the term of this Agreement, Grantee hereby consents to any relocation or reconfiguration of the Easement Area and/or Facilities (either in whole or in part) proposed by Grantor; provided that (i) Grantor shall pay for all costs and expenses for the relocation or reconfiguration of the Easement Area and/or Facilities (either in whole or in part) in compliance with all governmental permits, approvals, and requirements; (ii) any relocation or reconfiguration of the Easement Area does not reduce the existing or permitted capacity of the Facilities; (iii) Grantee shall not be required to incur any additional repair or maintenance costs associated with the relocation or reconfiguration of the Easement Area and the Facilities, (iv) Grantor shall convey to Grantee any additional easements necessary to access the relocated or reconfigured Easement Area and Facilities for repair and maintenance activities; and (iv) Grantor shall deliver to Grantee an amendment to this Agreement together with a legal description for the relocated Easement Area and/or Facilities (either in whole or in part), as applicable, including any easements necessary for access to the relocated or reconfigured Easement Area and/or Facilities for repair and maintenance activities. After execution of such amendment the rights of Grantee shall automatically extend and fully apply to such relocated easement area to the same extent as they applied prior to such relocation or reconfiguration of the Easement Area and/or Facilities, and subject to all of the conditions for relocation or reconfiguration being satisfied, the rights of Grantee as to the relocated or reconfigured Easement Area and/or Facilities (either in whole or in part) shall be released and immediately revert to the Grantor, its successors, transferees and assigns.

4. **Repair and Maintenance.**

(a) Grantee shall repair and maintain the meter assemblies from the connection to the main to the downstream flange of the meter, including the meter. The pressure reducing valve (PRV) located on the downstream side of the meter along with all pipe downstream of the meter shall be the Grantor's responsibility to repair and maintain. Both Grantor and Grantee shall repair and maintain their respective portions of the Facilities as described in the preceding sentence and shall keep the same in good order and repair in accordance with all applicable laws, ordinances, rules, regulations, permits and approvals, and any future modifications or amendments thereto and at no cost to Grantor, subject to the provisions set forth herein. With respect to relocated or reconfigured Facilities, Grantee's repair and maintenance obligations shall not take effect until construction of the Facilities has been completed and Facilities have been accepted by the Grantee and subject to the same provisions hereof regarding repair and maintenance obligations.

(b) In the event any required repair and/or maintenance hereunder is not performed by Grantee in accordance with the foregoing standards, Grantor may deliver a notice to Grantee setting forth the maintenance deficiencies, whereupon Grantee shall have a period of

fifteen (15) days to remedy the deficiencies, or forty-eight (48) hours, in case of emergency. In the event the deficiencies are not remedied in a reasonable fashion within such fifteen (15) day period, or within such forty-eight (48) hour period in case of emergency, Grantor shall have the right to undertake all reasonably necessary maintenance and repair itself and recover from Grantee the reasonable and actual, third party out-of-pocket fees, costs and expenses incurred in connection therewith. The provisions of this section shall expressly survive the termination of this Agreement.

5. **Damage.** In the event that Grantee, its agents, employees, consultants, representatives, and contractors (and their subcontractors, employees and materialmen) cause damage to the Easement Area and Facilities (or any other real or personal property not owned by Grantee) Grantee, at its sole cost and expense, agrees to promptly commence the restoration and repair of the same to as nearly as practical the original condition and grade and shall diligently pursue and cause the completion of the same within thirty (30) days after receiving written notice of any such damage. In the event any required restoration and repair hereunder is not completed by Grantee within such thirty (30) day period, Grantor shall have the right to undertake all reasonably necessary restoration and repair itself and recover from Grantee the actual, third party out-of-pocket expenses incurred in connection therewith. The provisions of this section shall expressly survive the termination of this Agreement. In the event that Grantor, its agents, employees, consultants, representatives, and contractors (and their subcontractors, employees and materialmen) cause damage to the Easement Area and Facilities, Grantor, at its sole cost and expense, agrees to promptly commence the restoration and repair of the same to as nearly as practical the original condition and grade and shall diligently pursue and cause the completion of the same within thirty (30) days after receiving written notice of any such damage. In the event any required restoration and repair hereunder is not completed by Grantor within such thirty (30) day period, Grantee shall have the right to undertake all reasonably necessary restoration and repair itself and recover from Grantor the actual, third party out-of-pocket expenses incurred in connection therewith. The provisions of this section shall expressly survive the termination of this Agreement.

6. **Assignment and Termination.** Grantee may not assign its rights and obligations under this Agreement to any person or entity without the prior written consent of Grantor, which may not be unreasonably withheld, conditioned or delayed. If the Easement shall be abandoned by Grantee or terminated in any manner, all rights and privileges hereunder shall cease and the easement privileges and rights herein granted shall revert to Grantor. If the Easement Area or any portion thereof is conveyed, platted or otherwise dedicated to and accepted by the City of Orlando preserving the easement rights created hereunder, this Agreement shall automatically terminate as to the Easement Area or any portion thereof being platted or otherwise dedicated.

7. **Insurance.** Grantor shall ensure that any contractors (and their subcontractors, employees and materialmen) performing work for Grantor on the Easement Area in accordance with Section 4 above, shall maintain general public liability insurance to afford protection against any and all claims for personal injury, death or property damage arising directly or indirectly out of the exercise of the rights and privileges granted herein. Said insurance shall be issued by solvent, reputable insurance companies authorized to do business in the State of Florida, naming Grantor and Grantee as additional insureds, as their interests may appear, in a combined-single limit of not less than \$1,000,000.00 with respect to bodily injury or death and

property damage. Said insurance shall also be primary, and not contributory, as to any insurance coverage maintained by Grantor or Grantee. Grantor and Grantee acknowledge that the Grantee, as a governmental entity, self-insures its general liability, automobile liability and Worker's Compensation exposure(s). Grantee, shall ensure that any contractors (and their subcontractors, employees and materialmen) performing work for Grantee on the Easement Area, shall at all times maintain general public liability insurance to afford protection against any and all claims for personal injury, death or property damage arising directly or indirectly out of the exercise of the rights and privileges granted. Said insurance shall be issued by solvent, reputable insurance companies authorized to do business in the State of Florida, naming Grantor as an additional insured, in a combined-single limit of not less than \$1,000,000.00 with respect to bodily injury or death and property damage. Said insurance shall also be primary, and not contributory, as to any insurance coverage maintained by Grantor. Nothing in this Agreement operates as a waiver of the Grantee's grant of sovereign immunity or the limits of liability established under Florida law. Furthermore, nothing in this Agreement operates to allow a claim otherwise barred by sovereign immunity or other operation of law.

8. **Indemnification.** To the extent permitted by law and without waiving sovereign immunity and any of the protections afforded by §768.28, Florida Statutes, and without waiving the limits of liability established under Florida law, each Party hereby agrees to indemnify and hold harmless the other Party, its officers, staff, elected and appointed officials or employees or from and against any and all actions, causes of action, claims, demands, liabilities, judgments, costs, expenses whatsoever (including, without limitation attorneys' fees at trial and appellate levels) to the extent arising out of the negligent acts or omissions or intentional misconduct of such Party's officers, staff, elected and appointed officials or employees or the exercise by such Party or its agents, employees, elected and appointed officials, consultants, representatives, contractors (and their subcontractors, employees, and materialmen) of the rights and obligations set forth herein.

9. **Obligations.** Any rights granted hereunder shall be exercised only in accordance and compliance with any and all applicable laws, ordinances, rules, regulations, permits and approvals, and any future modifications or amendments thereto. No Party shall knowingly discharge into or within the Easement Area, any hazardous or toxic materials or substances, any pollutants, or any other substances or materials prohibited or regulated under any federal, state or local law, ordinance, rule, regulations or permit, except in accordance with such laws, ordinances, rules, regulations and permits.

10. **Beneficiaries of Easement Rights/Binding Effect.** The Easement set forth in this Agreement shall be solely for the benefit of Grantee, for the purpose expressly provided for herein and for no other purpose. The Easement hereby created and granted includes the creation of all incidental rights reasonably necessary for the use and enjoyment of the Easement Area for their intended purposes.

11. **No Public Dedication.** Nothing contained in this Agreement shall create or shall be deemed to create any easements or use rights in the general public or constitute a public dedication for any public use whatsoever.

12. **Liens.** Grantee shall not permit (and shall promptly satisfy or bond) any construction, mechanic's lien or encumbrance against the Easement Area or any other property in connection with the exercise of Grantee's rights hereunder.

13. **Amendments and Waivers.** This Agreement may not be terminated or amended, modified, altered, or changed in any respect whatsoever, except by a further agreement in writing duly executed by the Parties and recorded in the Public Records of Orange County, Florida. No delay or omission of any Party in the exercise of any right accruing upon any default of any Party shall impair such right or be construed to be a waiver thereof, and every such right may be exercised at any time during the continuance of such default. A waiver by any Party of a breach of, or a default in, any of the terms and conditions of this Agreement by any other Party shall not be construed to be a waiver of any subsequent breach of or default in the same or any other provision of this Agreement.

14. **Notices.** Any notices which may be permitted or required hereunder shall be in writing, and shall be deemed to have been duly given (i) one day after depositing with a nationally recognized overnight courier service, or (ii) on the day of hand delivery (provided such delivery occurs prior to 5:00 pm, local Orlando time) to the addresses listed below or to such other addresses as a Party may from time to time designate by written notice in accordance with this paragraph:

To Grantor: Lake Nona Land Company, LLC
6900 Tavistock Lakes Boulevard, Suite 200
Orlando, Florida 32827
Attention: James L. Zboril, President

and

With a copy to: Lake Nona Land Company, LLC
6900 Tavistock Lakes Boulevard, Suite 200
Orlando, Florida 32827
Attention: Michelle Rencoret, Vice President & General Counsel

and

With a copy to: Broad and Cassel LLP
390 North Orange Avenue, Suite 1400
Orlando, Florida 32801
Attention: Sara W. Bernard, P.A.

To Grantee: City of Orlando
400 South Orange Avenue
Orlando, Florida 32801
Attention: Utilities Division

With a copy to:

City of Orlando
City Attorney's Office
400 South Orange Avenue
Orlando, Florida 32801
Attention: City Attorney

15. **Use of Easement Area.** It is acknowledged and agreed that the easement granted under this Agreement is not an exclusive easement and that Grantor shall have the right to use and enjoy the Easement Area in any manner not inconsistent with the easement rights created herein and (ii) that does not interfere with or disrupt Grantee's operations on the Easement Area or the functioning of the Facilities. Grantor shall provide the Grantee sixty (60) days written notice prior to any proposed use of the Easement Area and Grantor and Grantee shall cooperate in good faith to address and resolve any concerns raised by Grantee with respect to said use. Grantee shall not exercise its easement rights granted herein in any manner which unreasonably interferes with or unreasonably disrupts Grantor's exercise of its retained rights hereunder.

16. **Effective Date.** The Effective Date of the Agreement shall be the last day that this Agreement is signed by either Party.

17. **Attorneys' Fees.** Should any action be brought arising out of this Agreement, including, without limitation, any action for declaratory or injunctive relief, or any action for the enforcement hereof, each party shall be responsible for its own attorneys' fees and costs and expenses of investigation, all as actually incurred, including, without limitation, attorneys' fees, costs, and expenses of investigation incurred before, during or after trial or in any appellate proceedings or in any action or participation in, or in connection with, any case or proceeding under the United States Bankruptcy Code, or any successor statutes.

18. **Miscellaneous.** This Agreement contains the entire understanding of the Parties with respect to the matters set forth herein and no other agreement, oral or written, not set forth herein, nor any course of dealings of the Parties, shall be deemed to alter or affect the terms and conditions set forth herein. If any provision of this Agreement, or portion thereof, or the application thereof to any person or circumstances, shall, to the extent be held invalid, inoperative or unenforceable, the remainder of this Agreement, or the application of such provision or portion thereof to any other persons or circumstances, shall not be affected thereby; it shall not be deemed that any such invalid provision affects the consideration for this Agreement; and each provision of this Agreement shall be valid and enforceable to the fullest extent permitted by law. This Agreement shall be construed in accordance with the laws of the United States of America and the State of Florida. Venue for any proceeding brought hereunder shall be Orange, County, Florida. The section headings in this Agreement are for convenience only, shall in no way define or limit the scope or content of this Agreement, and shall not be considered in any construction or interpretation of this Agreement or any part hereof. Where the sense of this Agreement requires, any reference to a term in the singular shall be deemed to include the plural of said term, and any reference to a term in the plural shall be deemed to include the singular of said term. Nothing in this Agreement shall be construed to make the Parties hereto partners or joint venturers or render either of said parties liable for the debts or obligations of the other. This Agreement may be executed in counterparts, each of which shall

constitute an original, but all taken together shall constitute one and the same Agreement. Time is of the essence of this Agreement. The rights, privileges and easements granted and conveyed hereunder shall be a burden upon the Easement Area and exist for the benefit of and shall run with title to the applicable property.

[SIGNATURES APPEAR ON THE FOLLOWING PAGES]

IN WITNESS WHEREOF, Grantor and Grantee have executed this Agreement as of the day and year set forth below.

"GRANTOR"

Signed, sealed and delivered in the presence of the following witnesses:

LAKE NONA LAND COMPANY, LLC,
a Florida limited liability company

Print Name: _____

By: _____
James L. Zboril, President

Print Name: _____

STATE OF FLORIDA)
)
COUNTY OF ORANGE)

The foregoing instrument was acknowledged before me this _____ day of _____, 2018, by James L. Zboril, as President of **LAKE NONA LAND COMPANY, LLC**, a Florida limited liability company, on behalf of said company. He is personally known to me or has produced _____ as identification.

(Signature of Notary Public)

(Typed name of Notary Public)
Notary Public, State of Florida
Commission No.: _____
My Commission Expires: _____

CITY OF ORLANDO, FLORIDA

Print Name: _____

Name:

Title:

Print Name: _____

4847-5481-8126.131762/0012

EXHIBIT "A"

EASEMENT AREA

[See Attached Sketches of Description – CS#15-141(CO01), (CO04), (CO06), (CO07), (CO013), (CO014), (CO015), (CO016), (CO017) and (CO019) – 22 Pages]

SKETCH OF DESCRIPTION

(SEE SHEET 1 FOR SKETCH)

DESCRIPTION:

That part of Section 26, Township 24 South, Range 30 East, Orange County Florida, described as follows:

Commence at the Northernmost corner of Lake Nona Boulevard, LAKE NONA BOULEVARD FOURTH ADDITION, according to the plat thereof as recorded in Plat Book 84, Pages 139 through 142, of the Public Records of Orange County, Florida; thence run the following courses and distances along the Northerly right-of-way line of said Lake Nona Boulevard: S59°33'06"W, 3.36 feet to the point of curvature of a curve concave Southeasterly having a radius of 712.00 feet and a chord bearing of S57°33'09"W; thence Southwesterly along the arc of said curve through a central angle of 03°59'55" for a distance of 49.69 feet to the point of tangency; thence S55°33'11"W, 176.54 feet to the POINT OF BEGINNING; thence continue S55°33'11"W along said Northerly right-of-way line for a distance of 37.09 feet; thence departing said Northerly right-of-way line run N30°26'54"W, 48.59 feet; thence N59°33'06"E, 37.00 feet; thence S30°26'54"E, 46.00 feet to the POINT OF BEGINNING.

Being subject to any rights-of-way, restrictions and easements of record.

NOTES:

- This is not a survey.
- Not valid without the signature and the original raised seal of a Florida licensed surveyor and mapper.
- Bearings are based on the Northerly right-of-way line of Lake Nona Boulevard, LAKE NONA BOULEVARD FOURTH ADDITION, according to the plat thereof, recorded in Plat Book 84, Pages 139 through 142, Public Records, Orange County, Florida, being S59°33'06"W, per said plat.
- Lands shown hereon were not abstracted for rights-of-way, easements, ownership or other instruments of record by this firm.
- No title opinion or abstract of matters affecting title or boundary to the subject property or those of adjoining land owners have been provided. It is possible there are deeds of record, unrecorded deeds or other instruments which could affect the boundaries or use of the subject property.
- This Sketch of Description does not depict any easements or restrictions of record that may be within or adjoining the lands described hereon.
- No facilities associated with this Sketch of Description have been field located by Donald W. McIntosh Associates, Inc.

PREPARED FOR:

LAKE NONA LAND COMPANY, LLC

CITY OF ORLANDO UTILITY EASEMENT (RECLAIM WATER AND SANITARY)
LAKE NONA BOULEVARD FOURTH ADDITION, ORANGE COUNTY, FLORIDA



DONALD W. MCINTOSH ASSOCIATES, INC.
ENGINEERS PLANNERS SURVEYORS

2200 PARK AVENUE NORTH, WINTER PARK, FLORIDA 32789 (407) 644-4068
CERTIFICATE OF AUTHORIZATION NO. LB68

DRAWN BY: <u>BW</u>	CHECKED BY: <u>JS</u>	JOB NO. <u>13031.003</u>	SCALE <u>NONE</u>	SHEET <u>2</u>
DATE: <u>6/2017</u>	DATE: <u>6/2017</u>			OF <u>2</u>

(SEE SHEET 2 FOR NOTES & DESCRIPTION)

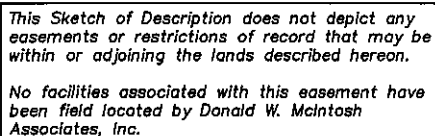

CURVE TABLE					
NUMBER	RADIUS	DELTA	LENGTH	CHORD	CHORD BEARING
C1	712.00'	3°59'55"	49.69'	49.68'	S57°33'09"W
C2	976.00'	3°59'55"	68.11'	68.10'	S57°33'09"W

LEGEND

A=	CENTRAL ANGLE
CB=	CHORD BEARING
L=	ARC LENGTH
R=	RADIUS LENGTH
NT	NON--TANGENT
CS#	CERTIFIED SURVEY DRAWING NUMBER
C1	CURVE TABLE NUMBER
L1	LINE TABLE NUMBER
LB	LICENSED BUSINESS
ORB	OFFICIAL RECORDS BOOK
PB	PLAT BOOK
PG(S)	PAGE(S)
PC	POINT OF CURVATURE
PCC	POINT OF COMPOUND CURVATURE
PRC	POINT OF REVERSE CURVATURE
PT	POINT OF TANGENCY
R/W	RIGHT--OF--WAY
24S--30E	SECTION, TOWNSHIP, RANGE

SEC 26-24S-30E SECTION, TOWNSHIP, RANGE

PREPARED FOR:

LAKE NONA LAND COMPANY, LLC

CITY OF ORLANDO UTILITY EASEMENT (RECLAIM WATER)
LAKE NONA BOULEVARD FOURTH ADDITION, ORANGE COUNTY, FLORIDA



DONALD W. McINTOSH ASSOCIATES, INC.
ENGINEERS PLANNERS SURVEYORS

2200 PARK AVENUE NORTH, WINTER PARK, FLORIDA 32789 (407) 644-4068
 CERTIFICATE OF AUTHORIZATION NO. LB68

DONALD W. McINTOSH ASSOCIATES, INC.
CERTIFICATE OF AUTHORIZATION NO. LB68

Robert "Tyler" Sears August 15, 2017
Florida Registered Surveyor and Mapper
Certificate No. 6950
NOT VALID WITHOUT THE SIGNATURE AND THE
ORIGINAL RAISED SEAL OF A FLORIDA LICENSED
SURVEYOR AND MAPPER.

DRAWN BY: BW
DATE: 6/2017

CHECKED BY: TS
DATE: 6/2017

JOB NO.
13031.003

SCALE
1"=200'

SHEET 1
OF 2

SKETCH OF DESCRIPTION

(SEE SHEET 1 FOR SKETCH)

DESCRIPTION:

That part of Section 26, Township 24 South, Range 30 East, Orange County Florida, described as follows:

Commence at the Northernmost corner of Lake Nona Boulevard, LAKE NONA BOULEVARD FOURTH ADDITION, according to the plat thereof as recorded in Plat Book 84, Pages 139 through 142, of the Public Records of Orange County, Florida; thence run the following courses and distances along the Northerly right-of-way line of said Lake Nona Boulevard: S59°33'06"W, 3.36 feet to the point of curvature of a curve concave Southeasterly having a radius of 712.00 feet and a chord bearing of S57°33'09"W; thence Southwesterly along the arc of said curve through a central angle of 03°59'55" for a distance of 49.69 feet to the point of tangency; thence S55°33'11"W, 227.89 feet to the point of curvature of a curve concave Northwesterly having a radius of 976.00 feet and a chord bearing of S57°33'09"W; thence Southwesterly along the arc of said curve through a central angle of 03°59'55" for a distance of 68.11 feet to the point of tangency; thence S59°33'06"W, 425.21 feet to the POINT OF BEGINNING; thence continue S59°33'06"W along said Northerly right-of-way line for a distance of 20.00 feet; thence departing said Northerly right-of-way line run N30°26'54"W, 39.24 feet; thence N59°33'06"E, 20.00 feet; thence S30°26'54"E, 39.24 feet to the POINT OF BEGINNING.

Being subject to any rights-of-way, restrictions and easements of record.

NOTES:

- This is not a survey.
- Not valid without the signature and the original raised seal of a Florida licensed surveyor and mapper.
- Bearings are based on the Northerly right-of-way line of Lake Nona Boulevard, LAKE NONA BOULEVARD FOURTH ADDITION, according to the plat thereof, recorded in Plat Book 84, Pages 139 through 142, Public Records, Orange County, Florida, being S59°33'06"W, per said plat.
- Lands shown hereon were not abstracted for rights-of-way, easements, ownership or other instruments of record by this firm.
- No title opinion or abstract of matters affecting title or boundary to the subject property or those of adjoining land owners have been provided. It is possible there are deeds of record, unrecorded deeds or other instruments which could affect the boundaries or use of the subject property.
- This Sketch of Description does not depict any easements or restrictions of record that may be within or adjoining the lands described hereon.
- No facilities associated with this Sketch of Description have been field located by Donald W. McIntosh Associates, Inc.

PREPARED FOR:

LAKE NONA LAND COMPANY, LLC

CITY OF ORLANDO UTILITY EASEMENT (RECLAIM WATER)

LAKE NONA BOULEVARD FOURTH ADDITION, ORANGE COUNTY, FLORIDA



DONALD W. MCINTOSH ASSOCIATES, INC.
ENGINEERS PLANNERS SURVEYORS

2200 PARK AVENUE NORTH, WINTER PARK, FLORIDA 32789 (407) 644-4068
CERTIFICATE OF AUTHORIZATION NO. LB68

DRAWN BY: <u>BW</u>	CHECKED BY: <u>JS</u>	JOB NO. <u>13031.003</u>	SCALE <u>NONE</u>	SHEET <u>2</u> OF <u>2</u>
DATE: <u>6/2017</u>	DATE: <u>6/2017</u>			

SKETCH OF DESCRIPTION

(SEE SHEET 2 FOR NOTES, LINE TABLE AND CURVE TABLE)
(SEE SHEET 3 FOR DESCRIPTION)

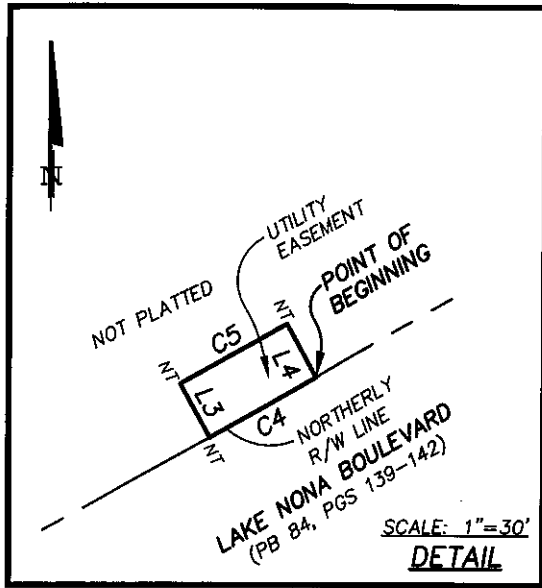

POINT OF COMMENCEMENT

NORTHERNMOST CORNER LAKE NONA BOULEVARD
(LAKE NONA BOULEVARD FOURTH ADDITION)
(PLAT BOOK 84, PAGES 139-142)

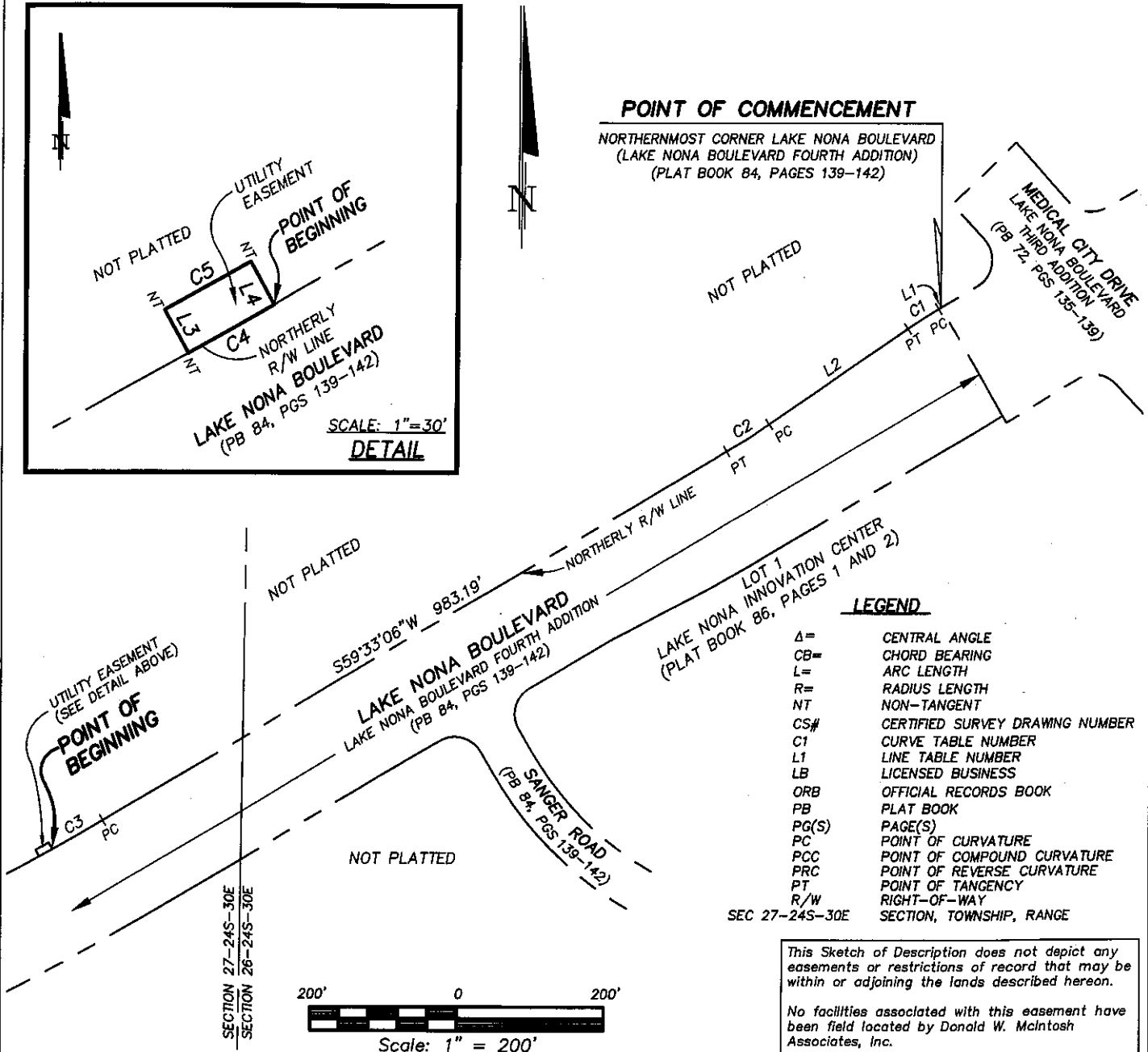

LEGEND

Δ=	CENTRAL ANGLE
CB=	CHORD BEARING
L=	ARC LENGTH
R=	RADIUS LENGTH
NT	NON-TANGENT
CS#	CERTIFIED SURVEY DRAWING NUMBER
C1	CURVE TABLE NUMBER
L1	LINE TABLE NUMBER
LB	LICENSED BUSINESS
ORB	OFFICIAL RECORDS BOOK
PB	PLAT BOOK
PG(S)	PAGE(S)
PC	POINT OF CURVATURE
PCC	POINT OF COMPOUND CURVATURE
PRC	POINT OF REVERSE CURVATURE
PT	POINT OF TANGENCY
R/W	RIGHT-OF-WAY
SEC 27-24S-30E	SECTION, TOWNSHIP, RANGE

This Sketch of Description does not depict any easements or restrictions of record that may be within or adjoining the lands described hereon.

No facilities associated with this easement have been field located by Donald W. McIntosh Associates, Inc.

PREPARED FOR:

LAKE NONA LAND COMPANY, LLC

CITY OF ORLANDO UTILITY EASEMENT (RECLAIM WATER)
LAKE NONA BOULEVARD FOURTH ADDITION, ORANGE COUNTY, FLORIDA



DONALD W. MCINTOSH ASSOCIATES, INC.
ENGINEERS PLANNERS SURVEYORS
2200 PARK AVENUE NORTH, WINTER PARK, FLORIDA 32789 (407) 644-4068
CERTIFICATE OF AUTHORIZATION NO. LB68

DONALD W. MCINTOSH ASSOCIATES, INC.
CERTIFICATE OF AUTHORIZATION NO. LB68

Robert Tyler Sears July 13, 2017
Florida Registered Surveyor and Mapper
Certificate No. 6950
NOT VALID WITHOUT THE SIGNATURE AND THE ORIGINAL RAISED SEAL OF A FLORIDA LICENSED SURVEYOR AND MAPPER.

DRAWN BY: **BW**
DATE: **6/2017**

CHECKED BY: **JS**
DATE: **6/2017**

JOB NO.
13031.003

SCALE
VARIES

SHEET **1**
OF **3**

SKETCH OF DESCRIPTION

(SEE SHEET 1 FOR SKETCH)

(SEE SHEET 3 FOR DESCRIPTION)

LINE TABLE		
NUMBER	BEARING	DISTANCE
L1	S59°33'06"W	3.36'
L2	S55°33'11"W	227.89'
L3	N29°07'00"W	10.00'
L4	S29°27'22"E	10.00'

CURVE TABLE					
NUMBER	RADIUS	DELTA	LENGTH	CHORD	CHORD BEARING
C1	712.00'	3°59'55"	49.69'	49.68'	S57°33'09"W
C2	976.00'	3°59'55"	68.11'	68.10'	S57°33'09"W
C3	4230.00'	1°03'36"	78.26'	78.25'	S60°04'54"W
C4	4230.00'	0°16'18"	20.06'	20.06'	S60°44'51"W
C5	4220.00'	0°16'18"	20.00'	20.00'	N60°44'52"E

NOTES:

- This is not a survey.
- Not valid without the signature and the original raised seal of a Florida licensed surveyor and mapper.
- Bearings are based on the Northerly right-of-way line of Lake Nona Boulevard, LAKE NONA BOULEVARD FOURTH ADDITION, according to the plat thereof, recorded in Plat Book 84, Pages 139 through 142, Public Records, Orange County, Florida, being S59°33'06"W, per said plat.
- Lands shown hereon were not abstracted for rights-of-way, easements, ownership or other instruments of record by this firm.
- No title opinion or abstract of matters affecting title or boundary to the subject property or those of adjoining land owners have been provided. It is possible there are deeds of record, unrecorded deeds or other instruments which could affect the boundaries or use of the subject property.
- This Sketch of Description does not depict any easements or restrictions of record that may be within or adjoining the lands described hereon.
- No facilities associated with this Sketch of Description have been field located by Donald W. McIntosh Associates, Inc.

PREPARED FOR:

LAKE NONA LAND COMPANY, LLC

CITY OF ORLANDO UTILITY EASEMENT (RECLAIM WATER)

LAKE NONA BOULEVARD FOURTH ADDITION, ORANGE COUNTY, FLORIDA



DONALD W. MCINTOSH ASSOCIATES, INC.
ENGINEERS PLANNERS SURVEYORS

2200 PARK AVENUE NORTH, WINTER PARK, FLORIDA 32789 (407) 644-4068
CERTIFICATE OF AUTHORIZATION NO. LB68

DRAWN BY: <u>BW</u>	CHECKED BY: <u>IS</u>	JOB NO. <u>13031.003</u>	SCALE <u>NONE</u>	SHEET <u>2</u>
DATE: <u>6/2017</u>	DATE: <u>6/2017</u>			OF <u>3</u>

SKETCH OF DESCRIPTION

(SEE SHEET 1 FOR SKETCH)

(SEE SHEET 2 NOTES, LINE TABLE AND CURVE TABLE)

DESCRIPTION:

That part of Section 27, Township 24 South, Range 30 East, Orange County Florida, described as follows:

Commence at the Northernmost corner of Lake Nona Boulevard, LAKE NONA BOULEVARD FOURTH ADDITION, according to the plat thereof as recorded in Plat Book 84, Pages 139 through 142, of the Public Records of Orange County, Florida; thence run the following courses and distances along the Northerly right-of-way line of said Lake Nona Boulevard: S59°33'06"W, 3.36 feet to the point of curvature of a curve concave Southeasterly having a radius of 712.00 feet and a chord bearing of S57°33'09"W; thence Southwesterly along the arc of said curve through a central angle of 03°59'55" for a distance of 49.69 feet to the point of tangency; thence S55°33'11"W, 227.89 feet to the point of curvature of a curve concave Northwesterly having a radius of 976.00 feet and a chord bearing of S57°33'09"W; thence Southwesterly along the arc of said curve through a central angle of 03°59'55" for a distance of 68.11 feet to the point of tangency; thence S59°33'06"W, 983.19 feet to the point of curvature of a curve concave Northwesterly having a radius of 4230.00 feet and a chord bearing of S60°04'54"W; thence Southwesterly along the arc of said curve through a central angle of 01°03'36" for a distance of 78.26 feet to the POINT OF BEGINNING; thence continue Southwesterly along said Northerly right-of-way line and the arc of said curve having a radius of 4230.00 feet and a chord bearing of S60°44'51"W through a central angle of 00°16'18" for a distance of 20.06 feet to a point on a non-tangent line; thence departing said Northerly right-of-way line run N29°07'00"W, 10.00 feet to a point on a non-tangent curve concave Northwesterly having a radius of 4220.00 feet and a chord bearing of N60°44'52"E; thence Northeasterly along the arc of said curve through a central angle of 00°16'18" for a distance of 20.00 feet to a non-tangent line; thence S29°27'22"E, 10.00 feet to the POINT OF BEGINNING.

Being subject to any rights-of-way, restrictions and easements of record.

PREPARED FOR:

LAKE NONA LAND COMPANY, LLC

CITY OF ORLANDO UTILITY EASEMENT (RECLAIM WATER)
LAKE NONA BOULEVARD FOURTH ADDITION, ORANGE COUNTY, FLORIDA



DONALD W. McINTOSH ASSOCIATES, INC.
ENGINEERS PLANNERS SURVEYORS

2200 PARK AVENUE NORTH, WINTER PARK, FLORIDA 32789 (407) 644-4068
CERTIFICATE OF AUTHORIZATION NO. LB68

DRAWN BY: <u>BMW</u>	CHECKED BY: <u>JS</u>	JOB NO. <u>13031.003</u>	SCALE <u>NONE</u>	SHEET <u>3</u>
DATE: <u>6/2017</u>	DATE: <u>6/2017</u>			OF <u>3</u>

SKETCH OF DESCRIPTION

(SEE SHEET 2 FOR EASEMENT DETAIL, LEGEND, NOTES,
LINE TABLE AND CURVE TABLE)
(SEE SHEET 3 FOR DESCRIPTION)

This Sketch of Description does not depict any
easements or restrictions of record that may be
within or adjoining the lands described hereon.

No facilities associated with this easement have
been field located by Donald W. McIntosh
Associates, Inc.

POINT OF COMMENCEMENT

NORTHERNMOST CORNER LAKE NONA BOULEVARD
(LAKE NONA BOULEVARD FOURTH ADDITION)
(PLAT BOOK 84, PAGES 139-142)

MEDICAL CITY DRIVE
LAKE NONA BOULEVARD
THIRD ADDITION
(PB 72, PGS 135-139)

200' 0 200'
Scale: 1" = 200'

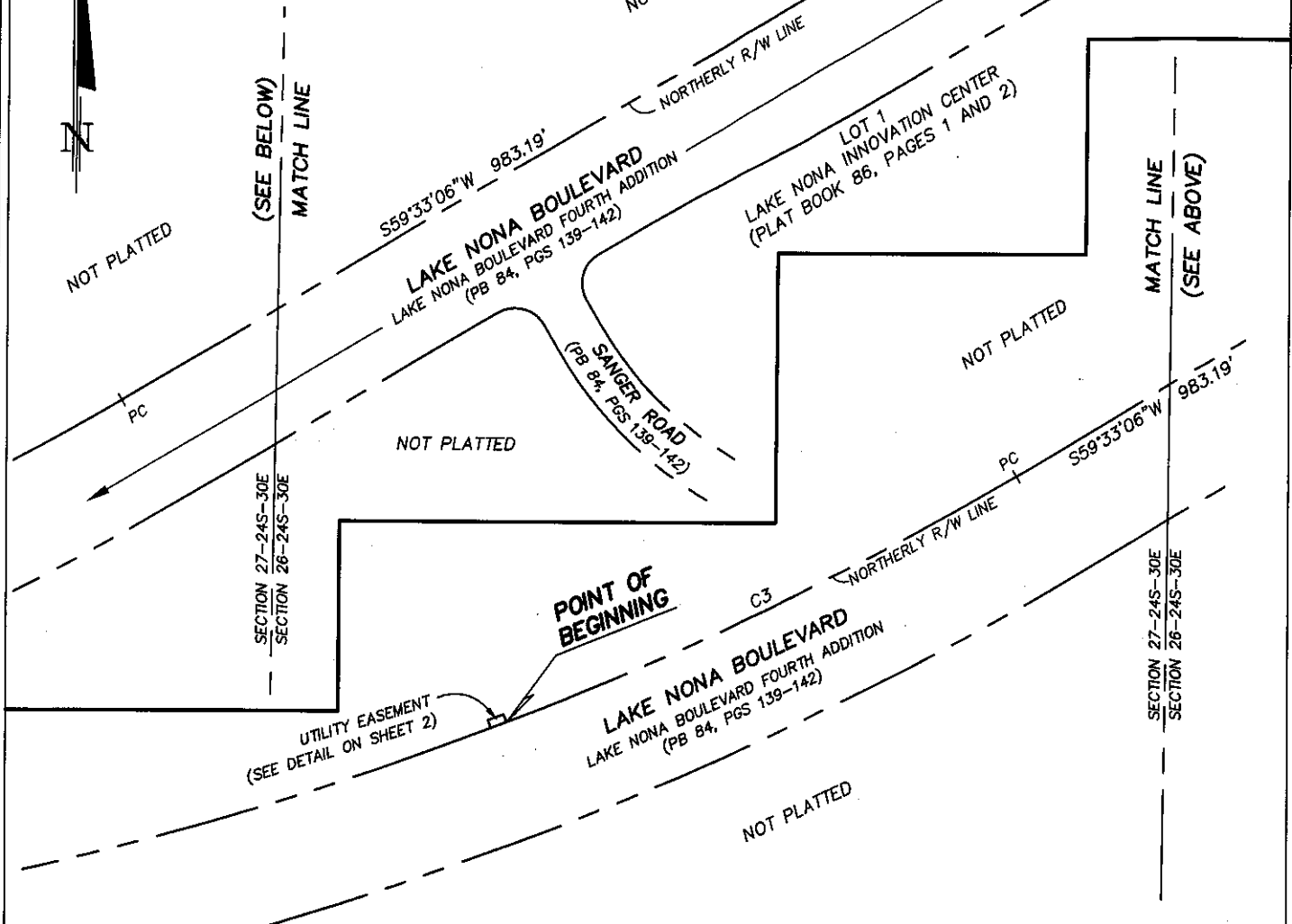

PREPARED FOR:

LAKE NONA LAND COMPANY, LLC

CITY OF ORLANDO UTILITY EASEMENT (RECLAIM WATER)
LAKE NONA BOULEVARD FOURTH ADDITION, ORANGE COUNTY, FLORIDA

DATE	BY	DESCRIPTION

REVISIONS



DONALD W. MCINTOSH ASSOCIATES, INC.
ENGINEERS PLANNERS SURVEYORS

2200 PARK AVENUE NORTH, WINTER PARK, FLORIDA 32789 (407) 644-4068
CERTIFICATE OF AUTHORIZATION NO. LB68

DONALD W. MCINTOSH ASSOCIATES, INC.
CERTIFICATE OF AUTHORIZATION NO. LB68

Robert "Tyler" Sells July 13, 2017
Florida Registered Surveyor and Mapper
Certificate No. 6950
NOT VALID WITHOUT THE SIGNATURE AND THE
ORIGINAL RAISED SEAL OF A FLORIDA LICENSED
SURVEYOR AND MAPPER.

DRAWN BY: BW
DATE: 6/2017

CHECKED BY: JS
DATE: 6/2017

JOB NO.
13031.003

SCALE
1"=200'

SHEET 1
OF 3

SKETCH OF DESCRIPTION

(SEE SHEETS 1 AND 2 FOR SKETCH)

(SEE SHEET 3 FOR DESCRIPTION)

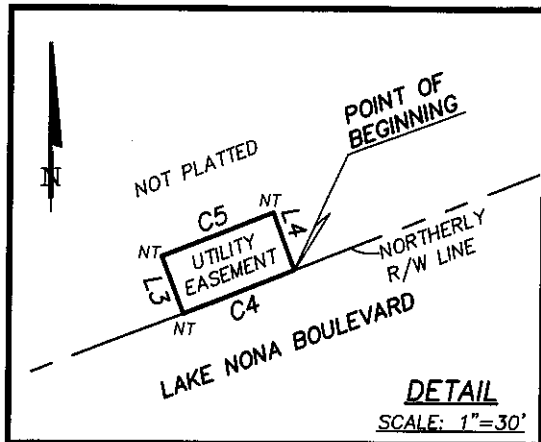

LINE TABLE		
NUMBER	BEARING	DISTANCE
L1	S59°33'06"W	3.36'
L2	S55°33'11"W	227.89'
L3	N21°00'32"W	10.00'
L4	S21°00'32"E	10.00'

CURVE TABLE					
NUMBER	RADIUS	DELTA	LENGTH	CHORD	CHORD BEARING
C1	712.00'	3°59'55"	49.69'	49.68'	S57°33'09"W
C2	976.00'	3°59'55"	68.11'	68.10'	S57°33'09"W
C3	4230.00'	9°18'14"	686.89'	686.13'	S64°12'13"W
C4	4230.00'	0°16'15"	20.00'	20.00'	S68°59'28"W
C5	4220.00'	0°16'18"	20.00'	20.00'	N68°59'28"E

NOTES:

- This is not a survey.
- Not valid without the signature and the original raised seal of a Florida licensed surveyor and mapper.
- Bearings are based on the Northerly right-of-way line of Lake Nona Boulevard, LAKE NONA BOULEVARD FOURTH ADDITION, according to the plat thereof, recorded in Plat Book 84, Pages 139 through 142, Public Records, Orange County, Florida, being S59°33'06"W, per said plat.
- Lands shown hereon were not abstracted for rights-of-way, easements, ownership or other instruments of record by this firm.
- No title opinion or abstract of matters affecting title or boundary to the subject property or those of adjoining land owners have been provided. It is possible there are deeds of record, unrecorded deeds or other instruments which could affect the boundaries or use of the subject property.
- This Sketch of Description does not depict any easements or restrictions of record that may be within or adjoining the lands described hereon.
- No facilities associated with this Sketch of Description have been field located by Donald W. McIntosh Associates, Inc.

LEGEND

Δ=	CENTRAL ANGLE
CB=	CHORD BEARING
L=	ARC LENGTH
R=	RADIUS LENGTH
NT	NON-TANGENT
CS#	CERTIFIED SURVEY DRAWING NUMBER
C1	CURVE TABLE NUMBER
L1	LINE TABLE NUMBER
LB	LICENSED BUSINESS
ORB	OFFICIAL RECORDS BOOK
PB	PLAT BOOK
PG(S)	PAGE(S)
PC	POINT OF CURVATURE
PCC	POINT OF COMPOUND CURVATURE
PRC	POINT OF REVERSE CURVATURE
PT	POINT OF TANGENCY
R/W	RIGHT-OF-WAY
SEC 27-24S-30E	SECTION, TOWNSHIP, RANGE

PREPARED FOR:

LAKE NONA LAND COMPANY, LLC

CITY OF ORLANDO UTILITY EASEMENT (RECLAIM WATER)
LAKE NONA BOULEVARD FOURTH ADDITION, ORANGE COUNTY, FLORIDA



DONALD W. MCINTOSH ASSOCIATES, INC.
ENGINEERS PLANNERS SURVEYORS

2200 PARK AVENUE NORTH, WINTER PARK, FLORIDA 32789 (407) 644-4068
CERTIFICATE OF AUTHORIZATION NO. LB68

DRAWN BY: <u>BW</u>	CHECKED BY: <u>JS</u>	JOB NO. <u>13031.003</u>	SCALE <u>1"=30'</u>	SHEET <u>2</u>
DATE: <u>6/2017</u>	DATE: <u>6/2017</u>			OF <u>3</u>

SKETCH OF DESCRIPTION

(SEE SHEET 1 AND 2 FOR SKETCH)

(SEE SHEET 2 FOR EASEMENT DETAIL, LEGEND,
NOTES, LINE TABLE AND CURVE TABLE)

DESCRIPTION:

That part of Section 27, Township 24 South, Range 30 East, Orange County Florida, described as follows:

Commence at the Northernmost corner of Lake Nona Boulevard, LAKE NONA BOULEVARD FOURTH ADDITION, according to the plat thereof as recorded in Plat Book 84, Pages 139 through 142, of the Public Records of Orange County, Florida; thence run the following courses and distances along the Northerly right-of-way line of said Lake Nona Boulevard: S59°33'06"W, 3.36 feet to the point of curvature of a curve concave Southeasterly having a radius of 712.00 feet and a chord bearing of S57°33'09"W; thence Southwesterly along the arc of said curve through a central angle of 03°59'55" for a distance of 49.69 feet to the point of tangency; thence S55°33'11"W, 227.89 feet to the point of curvature of a curve concave Northwesterly having a radius of 976.00 feet and a chord bearing of S57°33'09"W; thence Southwesterly along the arc of said curve through a central angle of 03°59'55" for a distance of 68.11 feet to the point of tangency; thence S59°33'06"W, 983.19 feet to the point of curvature of a curve concave Northwesterly having a radius of 4230.00 feet and a chord bearing of S64°12'13"W; thence Southwesterly along the arc of said curve through a central angle of 09°18'14" for a distance of 686.89 feet to the POINT OF BEGINNING; thence continue Southwesterly along said Northerly right-of-way line and the arc of said curve having a radius of 4230.00 feet and a chord bearing of S68°59'28"W, through a central angle of 00°16'15" for a distance of 20.00 feet to a non-tangent line; thence departing said Northerly right-of-way line run N21°00'32"W, 10.00 feet to a point on a non-tangent curve concave Northerly having a radius of 4220.00 feet and a chord bearing of N68°59'28"E; thence Easterly along the arc of said curve through a central angle of 00°16'18" for a distance of 20.00 feet to a non-tangent line; thence S21°00'32"E, 10.00 feet to the POINT OF BEGINNING.

Being subject to any rights-of-way, restrictions and easements of record.

PREPARED FOR:

LAKE NONA LAND COMPANY, LLC

CITY OF ORLANDO UTILITY EASEMENT (RECLAIM WATER)
LAKE NONA BOULEVARD FOURTH ADDITION, ORANGE COUNTY, FLORIDA



DONALD W. McINTOSH ASSOCIATES, INC.
ENGINEERS PLANNERS SURVEYORS

2200 PARK AVENUE NORTH, WINTER PARK, FLORIDA 32789 (407) 644-4068
CERTIFICATE OF AUTHORIZATION NO. LB68

DRAWN BY: <u>BW</u>	CHECKED BY: <u>JS</u>	JOB NO. <u>13031.003</u>	SCALE <u>NONE</u>	SHEET <u>3</u>
DATE: <u>6/2017</u>	DATE: <u>6/2017</u>			OF <u>3</u>

SKETCH OF DESCRIPTION

(SEE SHEET 2 FOR NOTES AND DESCRIPTION)

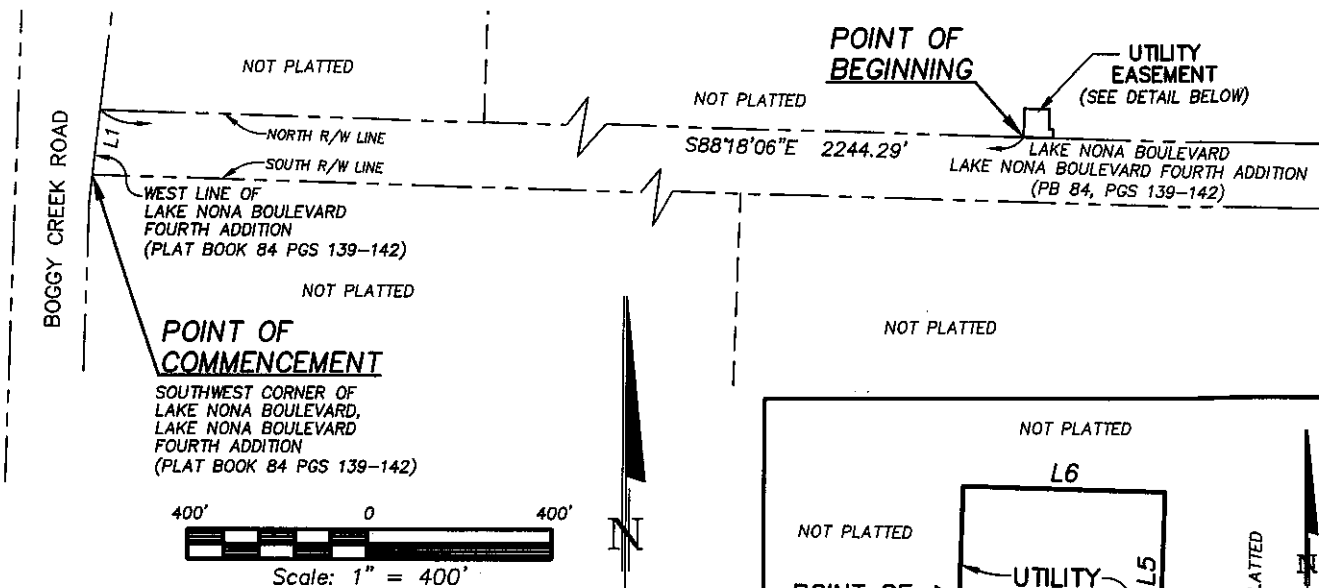

LINE TABLE		
NUMBER	BEARING	DISTANCE
L1	N06°38'30"E	140.52'
L2	S88°18'06"E	66.00'
L3	N01°41'54"E	18.97'
L4	N88°18'06"W	10.00'
L5	N01°41'54"E	43.03'
L6	N88°18'06"W	56.00'
L7	S01°41'54"W	62.00'

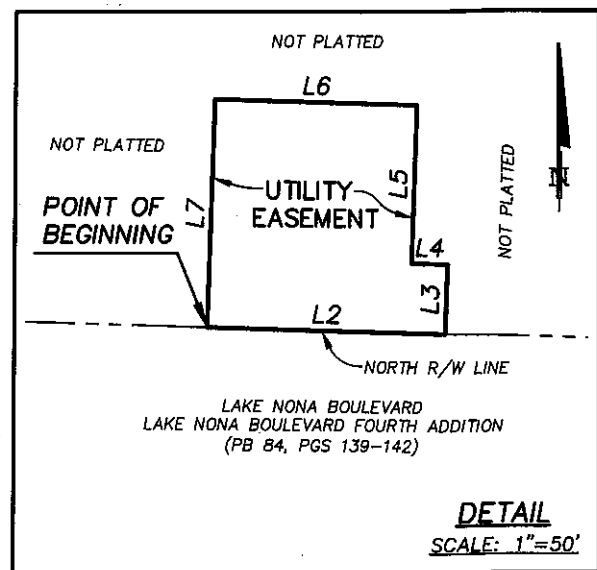

This Sketch of Description does not depict any easements or restrictions of record that may be within or adjoining the lands described hereon.

No facilities associated with this easement have been field located by Donald W. McIntosh Associates, Inc.

DETAIL

SCALE: 1"=50'

LEGEND

SEC 27-24-30 SECTION, TOWNSHIP, RANGE
 NT NON-TANGENT
 PC POINT OF CURVATURE
 PT POINT OF TANGENCY
 PRC POINT OF REVERSE CURVATURE
 PCC POINT OF COMPOUND CURVATURE
 L1 LINE NUMBER (SEE LINE TABLE)
 C1 CURVE NUMBER (SEE CURVE TABLE)
 SE SOUTHEAST
 SW SOUTHWEST
 R/W RIGHT-OF-WAY
 PB PLAT BOOK
 PGS PAGES
 CM CONCRETE MONUMENT

PREPARED FOR:

LAKE NONA LAND COMPANY, LLC

CITY OF ORLANDO UTILITY EASEMENT (RECLAIM WATER AND SANITARY)
 LAKE NONA BOULEVARD FOURTH ADDITION, ORANGE COUNTY, FLORIDA



DONALD W. MCINTOSH ASSOCIATES, INC.
ENGINEERS PLANNERS SURVEYORS

2200 PARK AVENUE NORTH, WINTER PARK, FLORIDA 32789 (407) 644-4068
 CERTIFICATE OF AUTHORIZATION NO. LB68

DONALD W. MCINTOSH ASSOCIATES, INC.
 CERTIFICATE OF AUTHORIZATION NO. LB68

Robert "Tyler" Sears July 13, 2017
 Florida Registered Surveyor and Mapper
 Certificate No. 8950
 NOT VALID WITHOUT THE SIGNATURE AND THE
 ORIGINAL RAISED SEAL OF A FLORIDA LICENSED
 SURVEYOR AND MAPPER.

DRAWN BY: BW
 DATE: 6/2017

CHECKED BY: JS
 DATE: 6/2017

JOB NO.
13031.001

SCALE
VARIES

SHEET 1
 OF 2

SKETCH OF DESCRIPTION

(SEE SHEET 1 FOR SKETCH)

DESCRIPTION:

That part of Section 27, Township 24 South, Range 30 East, Orange County, Florida, described as follows:

Commence at the Southwest corner of Lake Nona Boulevard, LAKE NONA BOULEVARD FOURTH ADDITION, according to the Plat thereof as recorded in Plat Book 84, Pages 139 through 142, of the Public Records of Orange County, Florida; thence N06°38'30"E along the West line of said plat of LAKE NONA BOULEVARD FOURTH ADDITION, for a distance of 140.52 feet; thence departing said West line run S88°18'06"E along the North right-of-way line of Lake Nona Boulevard according to said plat of LAKE NONA BOULEVARD FOURTH ADDITION, for a distance of 2244.29 feet to the POINT OF BEGINNING; thence continue S88°18'06"E along said North right-of-way line, for a distance of 66.00 feet; thence departing said North right-of-way line run N01°41'54"E, 18.97 feet; thence N88°18'06"W, 10.00 feet; thence N01°41'54"E, 43.03 feet; thence N88°18'06"W, 56.00 feet; thence S01°41'54"W, 62.00 feet to the POINT OF BEGINNING.

Being subject to any rights-of-way, restrictions and easements of record.

NOTES:

- This is not a survey.
- Not valid without the signature and the original raised seal of a Florida licensed surveyor and mapper.
- Bearings are based on the West line of LAKE NONA BOULEVARD FOURTH ADDITION, according to the plat thereof, recorded in Plat Book 84, Pages 139 through 142, Public Records, Orange County, Florida, being N06°38'30"E, per said plat.
- Lands shown hereon were not abstracted for rights-of-way, easements, ownership or other instruments of record by this firm.
- No title opinion or abstract of matters affecting title or boundary to the subject property or those of adjoining land owners have been provided. It is possible there are deeds of record, unrecorded deeds or other instruments which could affect the boundaries or use of the subject property.
- This Sketch of Description does not depict any easements or restrictions of record that may be within or adjoining the lands described hereon.
- No facilities associated with this Sketch of Description have been field located by Donald W. McIntosh Associates, Inc.

PREPARED FOR:

LAKE NONA LAND COMPANY, LLC

CITY OF ORLANDO UTILITY EASEMENT (RECLAIM WATER AND SANITARY)
LAKE NONA BOULEVARD FOURTH ADDITION, ORANGE COUNTY, FLORIDA



DONALD W. MCINTOSH ASSOCIATES, INC.

ENGINEERS

PLANNERS

SURVEYORS

2200 PARK AVENUE NORTH, WINTER PARK, FLORIDA 32789 (407) 644-4068
CERTIFICATE OF AUTHORIZATION NO. LB68

DRAWN BY: BMW
DATE: 6/2017

CHECKED BY: TS
DATE: 6/2017

JOB NO.
13031.001

SCALE
N/A

SHEET 2
OF 2

SKETCH OF DESCRIPTION

(SEE SHEET 2 FOR NOTES AND DESCRIPTION)

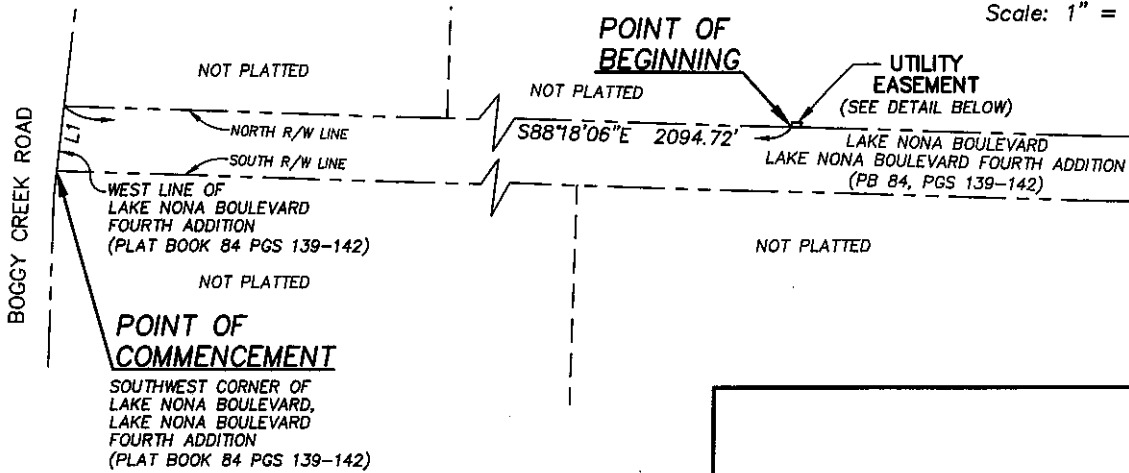
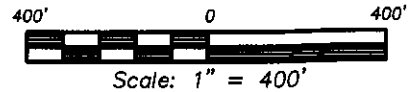

LINE TABLE		
NUMBER	BEARING	DISTANCE
L1	N06°38'30"E	140.52'
L2	S88°18'06"E	20.00'
L3	N01°41'54"E	10.00'
L4	N88°18'06"W	20.00'
L5	S01°41'54"W	10.00'

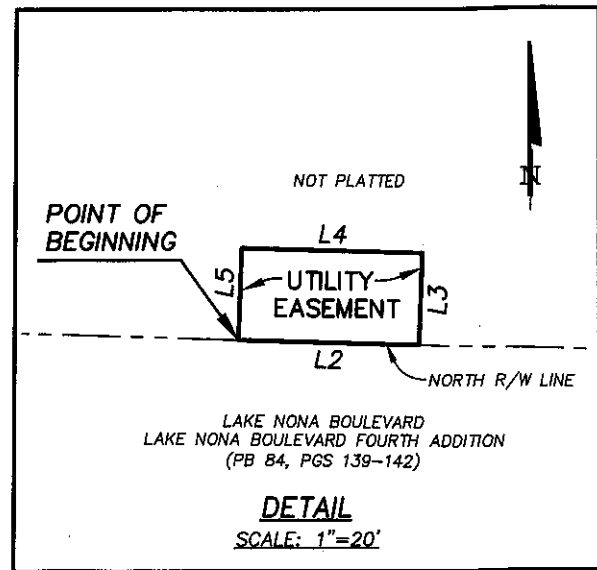

LEGEND

SEC 27-24-30	SECTION, TOWNSHIP, RANGE
NT	NON-TANGENT
PC	POINT OF CURVATURE
PT	POINT OF TANGENCY
PRC	POINT OF REVERSE CURVATURE
PCC	POINT OF COMPOUND CURVATURE
L1	LINE NUMBER (SEE LINE TABLE)
C1	CURVE NUMBER (SEE CURVE TABLE)
SE	SOUTHEAST
SW	SOUTHWEST
R/W	RIGHT-OF-WAY
PB	PLAT BOOK
PGS	PAGES
CM	CONCRETE MONUMENT

This Sketch of Description does not depict any easements or restrictions of record that may be within or adjoining the lands described herein.

No facilities associated with this easement have been field located by Donald W. McIntosh Associates, Inc.

PREPARED FOR:

LAKE NONA LAND COMPANY, LLC

CITY OF ORLANDO UTILITY EASEMENT (RECLAIM WATER)
LAKE NONA BOULEVARD FOURTH ADDITION, ORANGE COUNTY, FLORIDA

DATE BY DESCRIPTION

REVISIONS

DONALD W. MCINTOSH ASSOCIATES, INC.
CERTIFICATE OF AUTHORIZATION NO. LB68

Robert "Tyler" Sears July 13, 2017
Florida Registered Surveyor and Mapper
Certificate No. 6950
NOT VALID WITHOUT THE SIGNATURE AND THE ORIGINAL RAISED SEAL OF A FLORIDA LICENSED SURVEYOR AND MAPPER.



DONALD W. MCINTOSH ASSOCIATES, INC.
ENGINEERS PLANNERS SURVEYORS

2200 PARK AVENUE NORTH, WINTER PARK, FLORIDA 32789 (407) 644-4068
CERTIFICATE OF AUTHORIZATION NO. LB68

DRAWN BY: BW
DATE: 6/2017

CHECKED BY: JS
DATE: 6/2017

JOB NO:
13031.001

SCALE
VARIES

SHEET 1
OF 2

SKETCH OF DESCRIPTION

(SEE SHEET 1 FOR SKETCH)

DESCRIPTION:

That part of Section 27, Township 24 South, Range 30 East, Orange County, Florida, described as follows:

Commence at the Southwest corner of Lake Nona Boulevard, LAKE NONA BOULEVARD FOURTH ADDITION, according to the Plat thereof as recorded in Plat Book 84, Pages 139 through 142, of the Public Records of Orange County, Florida; thence N06°38'30"E along the West line of said plat of LAKE NONA BOULEVARD FOURTH ADDITION, for a distance of 140.52 feet; thence departing said West line run S88°18'06"E along the North right-of-way line of Lake Nona Boulevard according to said plat of LAKE NONA BOULEVARD FOURTH ADDITION, for a distance of 2094.72 feet to the POINT OF BEGINNING; thence continue S88°18'06"E along said North right-of-way line, for a distance of 20.00 feet; thence departing said North right-of-way line run N01°41'54"E, 10.00 feet; thence N88°18'06"W, 20.00 feet; S01°41'54"W, 10.00 feet to the POINT OF BEGINNING.

Being subject to any rights-of-way, restrictions and easements of record.

NOTES:

- This is not a survey.
- Not valid without the signature and the original raised seal of a Florida licensed surveyor and mapper.
- Bearings are based on the West line of LAKE NONA BOULEVARD FOURTH ADDITION, according to the plat thereof, recorded in Plat Book 84, Pages 139 through 142, Public Records, Orange County, Florida, being N06°38'30"E, per said plat.
- Lands shown hereon were not abstracted for rights-of-way, easements, ownership or other instruments of record by this firm.
- No title opinion or abstract of matters affecting title or boundary to the subject property or those of adjoining land owners have been provided. It is possible there are deeds of record, unrecorded deeds or other instruments which could affect the boundaries or use of the subject property.
- This Sketch of Description does not depict any easements or restrictions of record that may be within or adjoining the lands described hereon.
- No facilities associated with this Sketch of Description have been field located by Donald W. McIntosh Associates, Inc.

PREPARED FOR:

LAKE NONA LAND COMPANY, LLC

CITY OF ORLANDO UTILITY EASEMENT (RECLAIM WATER)

LAKE NONA BOULEVARD FOURTH ADDITION, ORANGE COUNTY, FLORIDA



DONALD W. MCINTOSH ASSOCIATES, INC.
ENGINEERS PLANNERS SURVEYORS

2200 PARK AVENUE NORTH, WINTER PARK, FLORIDA 32789 (407) 644-4068
CERTIFICATE OF AUTHORIZATION NO. LB68

DRAWN BY: <u>BW</u>	CHECKED BY: <u>TS</u>	JOB NO.	SCALE	SHEET <u>2</u>
DATE: <u>6/2017</u>	DATE: <u>6/2017</u>	<u>13031.001</u>	<u>N/A</u>	OF <u>2</u>

SKETCH OF DESCRIPTION

(SEE SHEET 2 FOR NOTES AND DESCRIPTION)

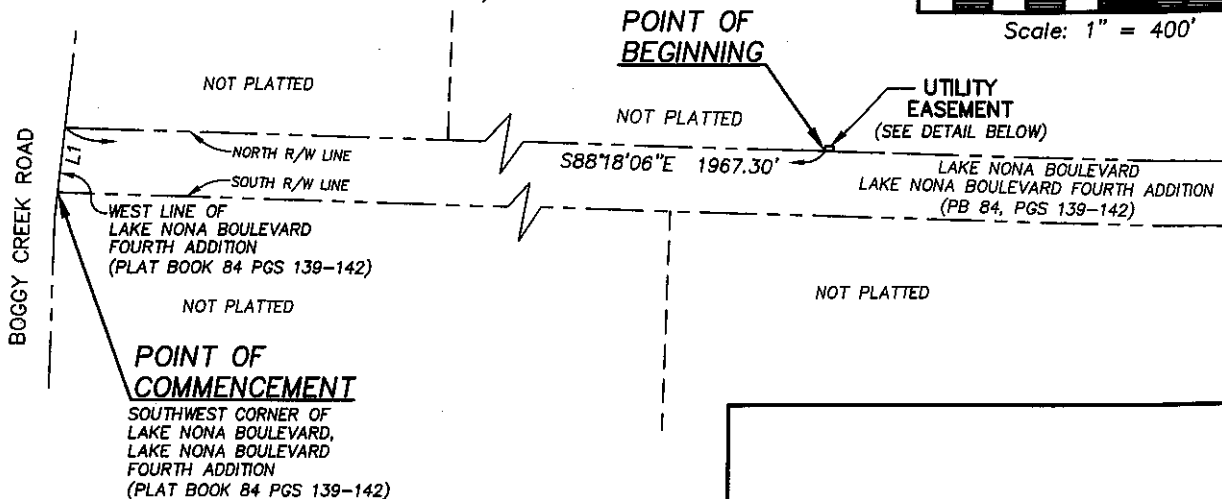
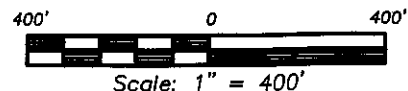

LINE TABLE		
NUMBER	BEARING	DISTANCE
L1	N06°38'30"E	140.52'
L2	S88°18'06"E	20.00'
L3	N01°41'54"E	10.00'
L4	N88°18'06"W	20.00'
L5	S01°41'54"W	10.00'

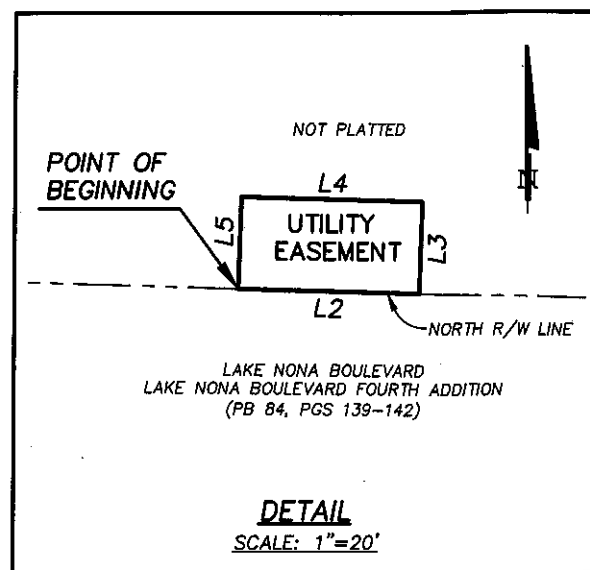

DETAIL

SCALE: 1"=20'

LEGEND

SEC 27-24-30	SECTION, TOWNSHIP, RANGE
NT	NON-TANGENT
PC	POINT OF CURVATURE
PT	POINT OF TANGENCY
PRC	POINT OF REVERSE CURVATURE
PCC	POINT OF COMPOUND CURVATURE
L1	LINE NUMBER (SEE LINE TABLE)
C1	CURVE NUMBER (SEE CURVE TABLE)
SE	SOUTHEAST
SW	SOUTHWEST
R/W	RIGHT-OF-WAY
PB	PLAT BOOK
PGS	PAGES
CM	CONCRETE MONUMENT

This Sketch of Description does not depict any easements or restrictions of record that may be within or adjoining the lands described herein.

No facilities associated with this easement have been field located by Donald W. McIntosh Associates, Inc.

PREPARED FOR:

LAKE NONA LAND COMPANY, LLC

CITY OF ORLANDO UTILITY EASEMENT (RECLAIM WATER)
LAKE NONA BOULEVARD FOURTH ADDITION, ORANGE COUNTY, FLORIDA

DATE BY DESCRIPTION

REVISIONS

DONALD W. MCINTOSH ASSOCIATES, INC.
CERTIFICATE OF AUTHORIZATION NO. LB68

Robert "Tyler" Sears July 13, 2017
Florida Registered Surveyor and Mapper
Certificate No. 6950
NOT VALID WITHOUT THE SIGNATURE AND THE
ORIGINAL RAISED SEAL OF A FLORIDA LICENSED
SURVEYOR AND MAPPER.



DONALD W. MCINTOSH ASSOCIATES, INC.
ENGINEERS PLANNERS SURVEYORS

2200 PARK AVENUE NORTH, WINTER PARK, FLORIDA 32789 (407) 644-4068
CERTIFICATE OF AUTHORIZATION NO. LB68

DRAWN BY: BW
DATE: 6/2017

CHECKED BY: TS
DATE: 6/2017

JOB NO.
13031.001

SCALE
VARIES

SHEET 1
OF 2

SKETCH OF DESCRIPTION

(SEE SHEET 1 FOR SKETCH)

DESCRIPTION:

That part of Section 27, Township 24 South, Range 30 East, Orange County, Florida, described as follows:

Commence at the Southwest corner of Lake Nona Boulevard, LAKE NONA BOULEVARD FOURTH ADDITION, according to the Plat thereof as recorded in Plat Book 84, Pages 139 through 142, of the Public Records of Orange County, Florida; thence N06°38'30"E along the West line of said plat of LAKE NONA BOULEVARD FOURTH ADDITION, for a distance of 140.52 feet; thence departing said West line run S88°18'06"E along the North right-of-way line of Lake Nona Boulevard according to said plat of LAKE NONA BOULEVARD FOURTH ADDITION, for a distance of 1967.30 feet to the POINT OF BEGINNING; thence continue S88°18'06"E along said North right-of-way line, for a distance of 20.00 feet; thence departing said North right-of-way line run N01°41'54"E, 10.00 feet; thence N88°18'06"W, 20.00 feet; thence S01°41'54"W, 10.00 feet to the POINT OF BEGINNING.

Being subject to any rights-of-way, restrictions and easements of record.

NOTES:

- This is not a survey.
- Not valid without the signature and the original raised seal of a Florida licensed surveyor and mapper.
- Bearings are based on the West line of LAKE NONA BOULEVARD FOURTH ADDITION, according to the plat thereof, recorded in Plat Book 84, Pages 139 through 142, Public Records, Orange County, Florida, being N06°38'30"E, per said plat.
- Lands shown hereon were not abstracted for rights-of-way, easements, ownership or other instruments of record by this firm.
- No title opinion or abstract of matters affecting title or boundary to the subject property or those of adjoining land owners have been provided. It is possible there are deeds of record, unrecorded deeds or other instruments which could affect the boundaries or use of the subject property.
- This Sketch of Description does not depict any easements or restrictions of record that may be within or adjoining the lands described hereon.
- No facilities associated with this Sketch of Description have been field located by Donald W. McIntosh Associates, Inc.

PREPARED FOR:

LAKE NONA LAND COMPANY, LLC

CITY OF ORLANDO UTILITY EASEMENT (RECLAIM WATER)

LAKE NONA BOULEVARD FOURTH ADDITION, ORANGE COUNTY, FLORIDA



DONALD W. McINTOSH ASSOCIATES, INC.
ENGINEERS PLANNERS SURVEYORS

2200 PARK AVENUE NORTH, WINTER PARK, FLORIDA 32789 (407) 644-4068
CERTIFICATE OF AUTHORIZATION NO. LB68

DRAWN BY: <u>BW</u>	CHECKED BY: <u>TS</u>	JOB NO.	SCALE	SHEET <u>2</u>
DATE: <u>6/2017</u>	DATE: <u>6/2017</u>	<u>13031.001</u>	<u>N/A</u>	OF <u>2</u>

SKETCH OF DESCRIPTION

(SEE SHEET 2 FOR NOTES AND DESCRIPTION)

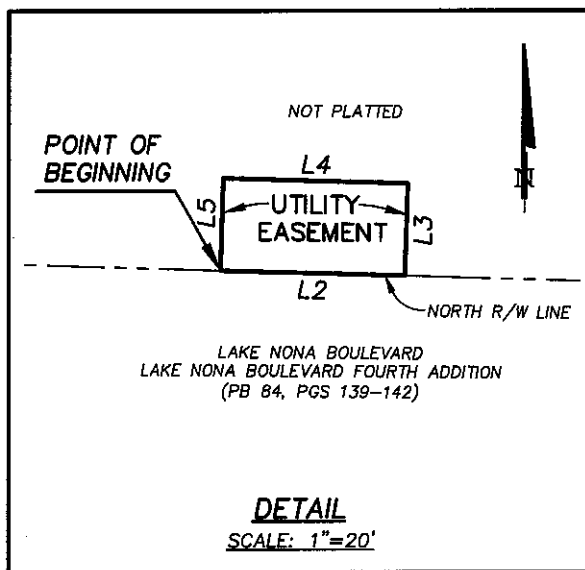
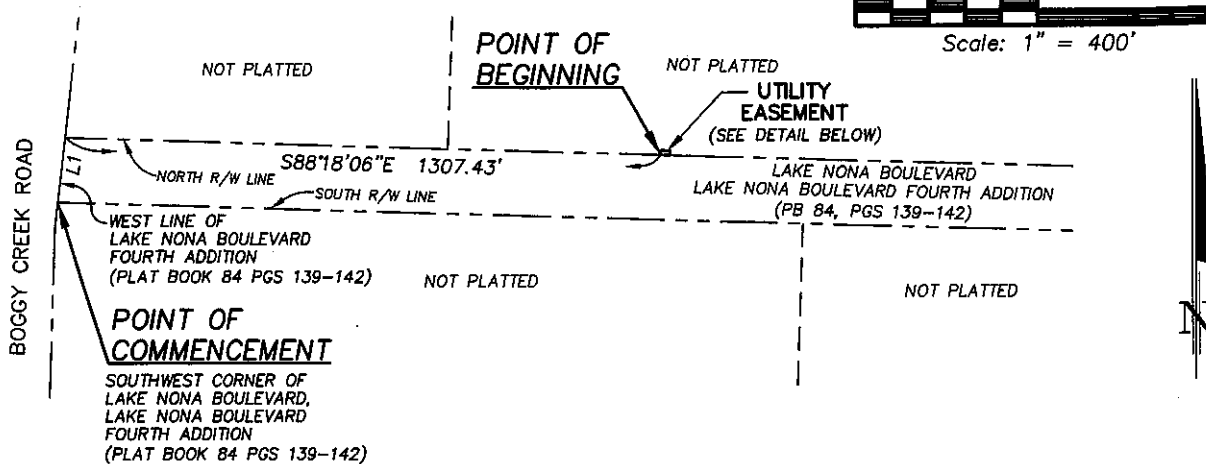
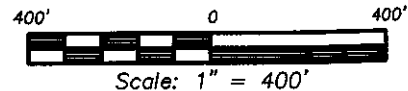

LINE TABLE		
NUMBER	BEARING	DISTANCE
L1	N06°38'30"E	140.52'
L2	S88°18'06"E	20.00'
L3	N01°41'54"E	10.00'
L4	N88°18'06"W	20.00'
L5	S01°41'54"W	10.00'

This Sketch of Description does not depict any easements or restrictions of record that may be within or adjoining the lands described herein.

No facilities associated with this easement have been field located by Donald W. McIntosh Associates, Inc.

LEGEND

SEC 27-24-30	SECTION, TOWNSHIP, RANGE
NT	NON-TANGENT
PC	POINT OF CURVATURE
PT	POINT OF TANGENCY
PRC	POINT OF REVERSE CURVATURE
PCC	POINT OF COMPOUND CURVATURE
L1	LINE NUMBER (SEE LINE TABLE)
C1	CURVE NUMBER (SEE CURVE TABLE)
SE	SOUTHEAST
SW	SOUTHWEST
R/W	RIGHT-OF-WAY
PB	PLAT BOOK
PGS	PAGES
CM	CONCRETE MONUMENT

PREPARED FOR:

LAKE NONA LAND COMPANY, LLC

CITY OF ORLANDO UTILITY EASEMENT (RECLAIM WATER)
LAKE NONA BOULEVARD FOURTH ADDITION, ORANGE COUNTY, FLORIDA

8/14/17

BW

REVISED SKETCH AND DESCRIPTION

DATE

BY

DESCRIPTION

REVISIONS

DONALD W. MCINTOSH ASSOCIATES, INC.
CERTIFICATE OF AUTHORIZATION NO. LB68



DONALD W. MCINTOSH ASSOCIATES, INC.
ENGINEERS PLANNERS SURVEYORS

2200 PARK AVENUE NORTH, WINTER PARK, FLORIDA 32789 (407) 644-4068
CERTIFICATE OF AUTHORIZATION NO. LB68

DRAWN BY: BW

CHECKED BY: JS

JOB NO.

SCALE

SHEET 1

DATE: 6/2017

DATE: 6/2017

13031.001

VARIES

OF 2

Robert "Tyler" Sears August 15, 2017
Florida Registered Surveyor and Mapper
Certificate No. 6950
NOT VALID WITHOUT THE SIGNATURE AND THE ORIGINAL RAISED SEAL OF A FLORIDA LICENSED SURVEYOR AND MAPPER.

SKETCH OF DESCRIPTION

(SEE SHEET 1 FOR SKETCH)

DESCRIPTION:

That part of Section 27, Township 24 South, Range 30 East, Orange County, Florida, described as follows:

Commence at the Southwest corner of Lake Nona Boulevard, LAKE NONA BOULEVARD FOURTH ADDITION, according to the Plat thereof as recorded in Plat Book 84, Pages 139 through 142, of the Public Records of Orange County, Florida; thence N06°38'30"E along the West line of said plat of LAKE NONA BOULEVARD FOURTH ADDITION, for a distance of 140.52 feet; thence departing said West line run S88°18'06"E along the North right-of-way line of Lake Nona Boulevard according to said plat of LAKE NONA BOULEVARD FOURTH ADDITION, for a distance of 1307.43 feet to the POINT OF BEGINNING; thence continue S88°18'06"E along said North right-of-way line, for a distance of 20.00 feet; thence departing said North right-of-way line run N01°41'54"E, 10.00 feet; thence N88°18'06"W, 20.00 feet; thence S01°41'54"W, 10.00 feet to the POINT OF BEGINNING.

Being subject to any rights-of-way, restrictions and easements of record.

NOTES:

- This is not a survey.
- Not valid without the signature and the original raised seal of a Florida licensed surveyor and mapper.
- Bearings are based on the West line of LAKE NONA BOULEVARD FOURTH ADDITION, according to the plat thereof, recorded in Plat Book 84, Pages 139 through 142, Public Records, Orange County, Florida, being N06°38'30"E, per said plat.
- Lands shown hereon were not abstracted for rights-of-way, easements, ownership or other instruments of record by this firm.
- No title opinion or abstract of matters affecting title or boundary to the subject property or those of adjoining land owners have been provided. It is possible there are deeds of record, unrecorded deeds or other instruments which could affect the boundaries or use of the subject property.
- This Sketch of Description does not depict any easements or restrictions of record that may be within or adjoining the lands described hereon.
- No facilities associated with this Sketch of Description have been field located by Donald W. McIntosh Associates, Inc.

PREPARED FOR:

LAKE NONA LAND COMPANY, LLC

CITY OF ORLANDO UTILITY EASEMENT (RECLAIM WATER)
LAKE NONA BOULEVARD FOURTH ADDITION, ORANGE COUNTY, FLORIDA



DONALD W. MCINTOSH ASSOCIATES, INC.

ENGINEERS

PLANNERS

SURVEYORS

2200 PARK AVENUE NORTH, WINTER PARK, FLORIDA 32789 (407) 644-4068

CERTIFICATE OF AUTHORIZATION NO. LB68

DRAWN BY: BMW

CHECKED BY: TS

JOB NO.

SCALE

SHEET 2

DATE: 6/2017

DATE: 6/2017

13031.001

N/A

OF 2

SKETCH OF DESCRIPTION

(SEE SHEET 2 FOR NOTES AND DESCRIPTION)

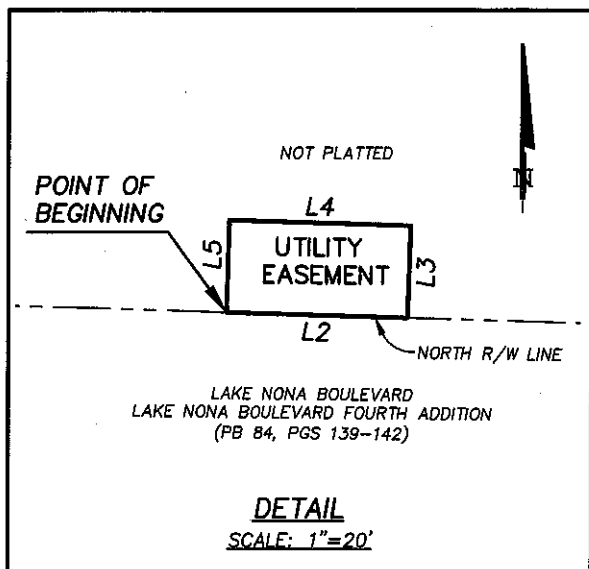
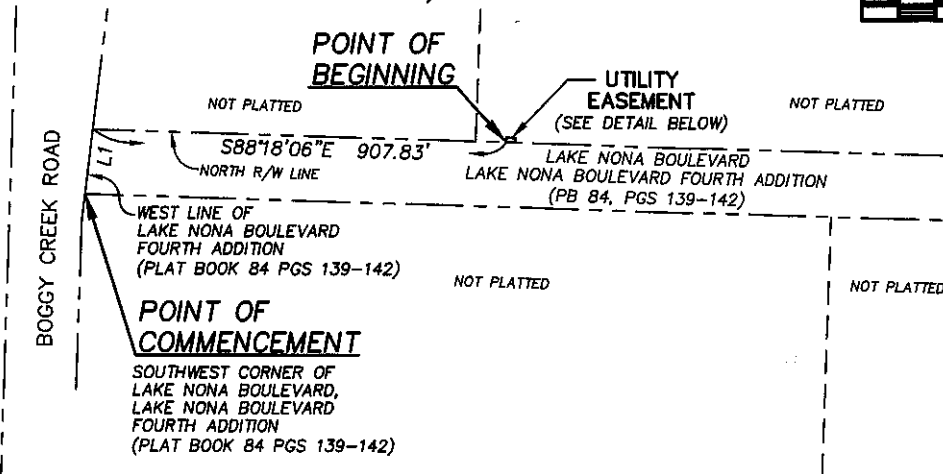
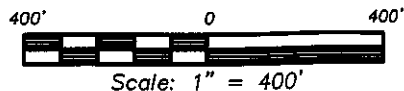

LINE TABLE		
NUMBER	BEARING	DISTANCE
L1	N06°38'30"E	140.52'
L2	S88°18'06"E	20.00'
L3	N01°41'54"E	10.00'
L4	N88°18'06"W	20.00'
L5	S01°41'54"W	10.00'

LEGEND

SEC 27-24-30	SECTION, TOWNSHIP, RANGE
NT	NON-TANGENT
PC	POINT OF CURVATURE
PT	POINT OF TANGENCY
PRC	POINT OF REVERSE CURVATURE
PCC	POINT OF COMPOUND CURVATURE
L1	LINE NUMBER (SEE LINE TABLE)
C1	CURVE NUMBER (SEE CURVE TABLE)
SE	SOUTHEAST
SW	SOUTHWEST
R/W	RIGHT-OF-WAY
PB	PLAT BOOK
PGS	PAGES
CM	CONCRETE MONUMENT

This Sketch of Description does not depict any easements or restrictions of record that may be within or adjoining the lands described herein.

No facilities associated with this easement have been field located by Donald W. McIntosh Associates, Inc.

PREPARED FOR:

LAKE NONA LAND COMPANY, LLC

CITY OF ORLANDO UTILITY EASEMENT (RECLAIM WATER)
LAKE NONA BOULEVARD FOURTH ADDITION, ORANGE COUNTY, FLORIDA



DONALD W. McINTOSH ASSOCIATES, INC.
ENGINEERS PLANNERS SURVEYORS

2200 PARK AVENUE NORTH, WINTER PARK, FLORIDA 32789 (407) 644-4068
CERTIFICATE OF AUTHORIZATION NO. LB68

DONALD W. McINTOSH ASSOCIATES, INC.
CERTIFICATE OF AUTHORIZATION NO. LB68

Robert "Tyler" Seals July 13, 2017
Florida Registered Surveyor and Mapper
Certificate No. 6950
NOT VALID WITHOUT THE SIGNATURE AND THE ORIGINAL RAISED SEAL OF A FLORIDA LICENSED SURVEYOR AND MAPPER.

DRAWN BY: BW
DATE: 6/2017

CHECKED BY: JS
DATE: 6/2017

JOB NO.
13031.001

SCALE
VARIES

SHEET 1
OF 2

SKETCH OF DESCRIPTION

(SEE SHEET 1 FOR SKETCH)

DESCRIPTION:

That part of Section 27, Township 24 South, Range 30 East, Orange County, Florida, described as follows:

Commence at the Southwest corner of Lake Nona Boulevard, LAKE NONA BOULEVARD FOURTH ADDITION, according to the Plat thereof as recorded in Plat Book 84, Pages 139 through 142, of the Public Records of Orange County, Florida; thence N06°38'30"E along the West line of said plat of LAKE NONA BOULEVARD FOURTH ADDITION, for a distance of 140.52 feet; thence departing said West line run S88°18'06"E along the North right-of-way line of Lake Nona Boulevard according to said plat of LAKE NONA BOULEVARD FOURTH ADDITION, for a distance of 907.83 feet to the POINT OF BEGINNING; thence continue S88°18'06"E along said North right-of-way line for a distance of 20.00 feet; thence departing said North right-of-way line run N01°41'54"E, 10.00 feet; thence N88°18'06"W, 20.00 feet; thence S01°41'54"W, 10.00 feet to the POINT OF BEGINNING.

Being subject to any rights-of-way, restrictions and easements of record.

NOTES:

- This is not a survey.
- Not valid without the signature and the original raised seal of a Florida licensed surveyor and mapper.
- Bearings are based on the West line of LAKE NONA BOULEVARD FOURTH ADDITION, according to the plat thereof, recorded in Plat Book 84, Pages 139 through 142, Public Records, Orange County, Florida, being N06°38'30"E, per said plat.
- Lands shown hereon were not abstracted for rights-of-way, easements, ownership or other instruments of record by this firm.
- No title opinion or abstract of matters affecting title or boundary to the subject property or those of adjoining land owners have been provided. It is possible there are deeds of record, unrecorded deeds or other instruments which could affect the boundaries or use of the subject property.
- This Sketch of Description does not depict any easements or restrictions of record that may be within or adjoining the lands described hereon.
- No facilities associated with this Sketch of Description have been field located by Donald W. McIntosh Associates, Inc.

PREPARED FOR:

LAKE NONA LAND COMPANY, LLC

CITY OF ORLANDO UTILITY EASEMENT (RECLAIM WATER)
LAKE NONA BOULEVARD FOURTH ADDITION, ORANGE COUNTY, FLORIDA



DONALD W. McINTOSH ASSOCIATES, INC.
ENGINEERS PLANNERS SURVEYORS

2200 PARK AVENUE NORTH, WINTER PARK, FLORIDA 32789 (407) 644-4068
CERTIFICATE OF AUTHORIZATION NO. LB68

DRAWN BY: <u>BMW</u>	CHECKED BY: <u>TS</u>	JOB NO. <u>13031.001</u>	SCALE <u>N/A</u>	SHEET <u>2</u>
DATE: <u>6/2017</u>	DATE: <u>6/2017</u>			OF <u>2</u>

SKETCH OF DESCRIPTION

(SEE SHEET 2 FOR NOTES AND DESCRIPTION)

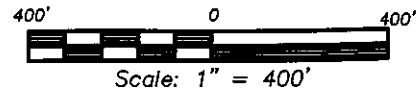

BOGGY CREEK ROAD

NOT PLATTED

NOT PLATTED

LAKE NONA BOULEVARD
LAKE NONA BOULEVARD FOURTH ADDITION
(PB 84, PGS 139-142)

S88°18'06"E 2209.25'

**POINT OF
COMMENCEMENT**

SOUTHWEST CORNER OF
LAKE NONA BOULEVARD,
LAKE NONA BOULEVARD
FOURTH ADDITION
(PLAT BOOK 84 PGS 139-142)

NOT PLATTED

**POINT OF
BEGINNING**

NOT PLATTED

UTILITY
EASEMENT
(SEE DETAIL BELOW)

LINE TABLE		
NUMBER	BEARING	DISTANCE
L1	S88°18'06"E	108.15'
L2	S01°41'54"W	27.47'
L3	N88°18'06"W	108.15'
L4	N01°41'54"E	27.47'

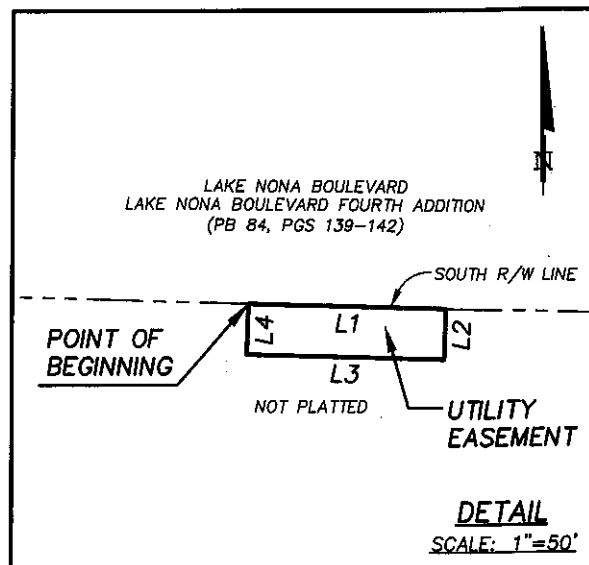

This Sketch of Description does not depict any easements or restrictions of record that may be within or adjoining the lands described hereon.

No facilities associated with this easement have been field located by Donald W. McIntosh Associates, Inc.

LEGEND

SEC 27-24-30	SECTION, TOWNSHIP, RANGE
NT	NON-TANGENT
PC	POINT OF CURVATURE
PT	POINT OF TANGENCY
P-C	POINT OF CUSP
PCC	POINT OF COMPOUND CURVATURE
L1	LINE NUMBER (SEE LINE TABLE)
C1	CURVE NUMBER (SEE CURVE TABLE)
SE	SOUTHEAST
SW	SOUTHWEST
R/W	RIGHT-OF-WAY
PB	PLAT BOOK
PGS	PAGES
CM	CONCRETE MONUMENT

PREPARED FOR:

LAKE NONA LAND COMPANY, LLC

CITY OF ORLANDO UTILITY EASEMENT
LAKE NONA BOULEVARD FOURTH ADDITION, ORANGE COUNTY, FLORIDA

DATE BY DESCRIPTION

REVISIONS

DONALD W. MCINTOSH ASSOCIATES, INC.
CERTIFICATE OF AUTHORIZATION NO. LB68

Robert "Tyler" Sears July 31, 2017
Florida Registered Surveyor and Mapper
Certificate No. 6950
NOT VALID WITHOUT THE SIGNATURE AND THE
ORIGINAL RAISED SEAL OF A FLORIDA LICENSED
SURVEYOR AND MAPPER.



DONALD W. MCINTOSH ASSOCIATES, INC.
ENGINEERS PLANNERS SURVEYORS
2200 PARK AVENUE NORTH, WINTER PARK, FLORIDA 32789 (407) 644-4068
CERTIFICATE OF AUTHORIZATION NO. LB68

DRAWN BY: <u>BW</u>	CHECKED BY: <u>JS</u>	JOB NO.	SCALE	SHEET <u>1</u>
DATE: <u>7/2017</u>	DATE: <u>7/2017</u>	<u>13031.001</u>	<u>VARIES</u>	OF <u>2</u>

SKETCH OF DESCRIPTION

(SEE SHEET 1 FOR SKETCH)

DESCRIPTION:

That part of Section 27, Township 24 South, Range 30 East, Orange County, Florida, described as follows:

Commence at the Southwest corner of Lake Nona Boulevard, LAKE NONA BOULEVARD FOURTH ADDITION, according to the Plat thereof as recorded in Plat Book 84, Pages 139 through 142, of the Public Records of Orange County, Florida; thence S88°18'06"E along the South right-of-way line of Lake Nona Boulevard according to said plat of LAKE NONA BOULEVARD FOURTH ADDITION, for a distance of 2209.25 to the POINT OF BEGINNING; thence continue S88°18'06"E, along said South right-of-way line for a distance of 108.15 feet; thence departing said South right-of-way line, run S01°41'54"W, 27.47 feet; thence N88°18'06"W, 108.15 feet; thence N01°41'54"E, 27.47 feet to the POINT OF BEGINNING.

Being subject to any rights-of-way, restrictions and easements of record.

NOTES:

- This is not a survey.
- Not valid without the signature and the original raised seal of a Florida licensed surveyor and mapper.
- Bearings are based on the South right-of-way line of Lake Nona Boulevard, LAKE NONA BOULEVARD FOURTH ADDITION, according to the plat thereof, recorded in Plat Book 84, Pages 139 through 142, Public Records, Orange County, Florida, being S88°18'06"E, per said plat.
- Lands shown hereon were not abstracted for rights-of-way, easements, ownership or other instruments of record by this firm.
- No title opinion or abstract of matters affecting title or boundary to the subject property or those of adjoining land owners have been provided. It is possible there are deeds of record, unrecorded deeds or other instruments which could affect the boundaries or use of the subject property.
- This Sketch of Description does not depict any easements or restrictions of record that may be within or adjoining the lands described hereon.
- No facilities associated with this Sketch of Description have been field located by Donald W. McIntosh Associates, Inc.

PREPARED FOR:

LAKE NONA LAND COMPANY, LLC

CITY OF ORLANDO UTILITY EASEMENT
LAKE NONA BOULEVARD FOURTH ADDITION, ORANGE COUNTY, FLORIDA



DONALD W. McINTOSH ASSOCIATES, INC.
ENGINEERS PLANNERS SURVEYORS

2200 PARK AVENUE NORTH, WINTER PARK, FLORIDA 32789 (407) 644-4068
CERTIFICATE OF AUTHORIZATION NO. LB68

DRAWN BY: <u>BMW</u>	CHECKED BY: <u>TS</u>	JOB NO. <u>13031.001</u>	SCALE <u>N/A</u>	SHEET <u>2</u>
DATE: <u>7/2017</u>	DATE: <u>7/2017</u>			OF <u>2</u>