

# Barnes Minor Subdivision

Project Overview (updated 5/22/2017)

**NOTE:** The information presented in this project overview is based on staff's preliminary review of the submitted application and is subject to change. Contact the Project Planner for the latest project information.

**Case Number(s):** SUB2017-00013 (Minor Plat)

**Project Location & Property Size:** 3438 Fairway Ln. (west side of Fairway Ln., north of Maury Rd., and east of Edgewater Dr.), 0.37 acres, District 3.

**Project Description:** The applicant is requesting minor subdivision approval to split the 100 ft. (wide) x 160 ft. (deep) lots into two 50 ft. x 160 ft. parcels to developed two new single family residences.

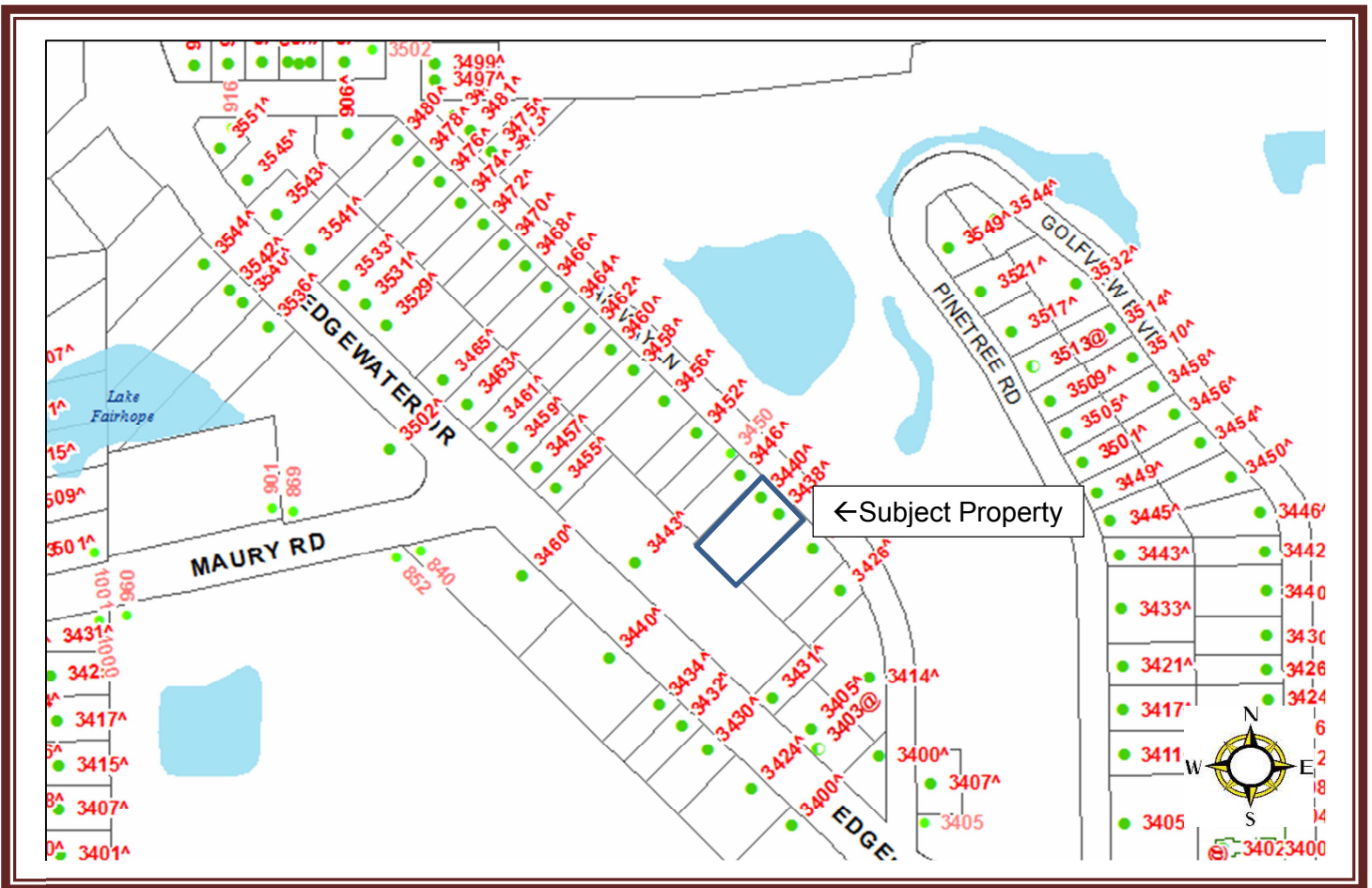

## Existing Zoning District and Future Land Use Classifications

Future Land Use Classification – RES LOW (Residential Low Intensity)

Zoning District – R-2A/W (One-Family Residential, Wekiva Overlay)

## Application Documents

**Scroll down** for plans submitted by the applicant for this project.

If you wish to review the file, please submit a Public Records Request at:

<http://www.cityoforlando.net/cityclerk/city-records-and-archive-management-services/>

**Contact Information:**

<b>Applicant</b>	<b>Staff - Project Planner</b>
Name: Chris Barnes Company: N/A Address: 42 E Yale St., Orlando, FL 32804 Phone: 407-756-9400 Email: chrisbarnes13@gmail.com	Name: TeNeika Neasman, Planner II John Groenendaal, Plat Coordinator Email: teneika.neasman@cityoforlando.net john.groenendaal@cityoforlando.net Phone: 407-246-3437 (John G.) 407-246-4257 (TeNeika N.)

**Project Status and Next Steps**

March 20, 2017	Application received by City Planning Division
May 2, 2017	Item goes to Technical Review Committee



# BARNES MINOR SUBDIVISION

SHEET 1 OF 1

BEING A REPLAT OF ALL OF LOTS 23 AND 24 AND A PORTION OF LOTS 39 AND 40, BLOCK "C",  
GOLFVIEW, AS RECORDED IN PLAT BOOK "H", PAGE 119, PUBLIC RECORDS OF ORANGE COUNTY, FLORIDA

LOCATED IN SECTION 11, TOWNSHIP 22 SOUTH, RANGE 29 EAST  
CITY OF ORLANDO, ORANGE COUNTY, FLORIDA

## LEGAL DESCRIPTION

BARNES MINOR SUBDIVISION  
LOTS 23 AND 24 AND THE NORTHEASTERLY 10.00 FEET OF  
LOTS 39 AND 40, BLOCK "C", GOLFVIEW, AS RECORDED IN  
PLAT BOOK "H", PAGE 119, OF THE PUBLIC RECORDS OF  
ORANGE COUNTY, FLORIDA, BEING MORE PARTICULARLY  
DESCRIBED AS FOLLOWS:  
BEGIN AT THE NORTHERLYMOST CORNER OF LOT 23, BLOCK  
"C", GOLFVIEW, AS RECORDED IN PLAT BOOK "H", PAGE  
119, OF THE PUBLIC RECORDS OF ORANGE COUNTY,  
FLORIDA; THENCE RUN S45°33'49"E ALONG THE  
NORTHEASTERLY LINE OF SAID LOT 23 AND LOT 24, SAID  
BLOCK "C" 100.00 FEET TO THE EASTERLYMOST CORNER  
OF SAID LOT 24; THENCE RUN S44°33'26"W ALONG THE  
SOUTHEASTERLY LINE OF SAID LOT 24 AND LOT 39, SAID  
BLOCK "C" 180.42 FEET TO THE SOUTHERLYMOST CORNER  
OF THE NORTHEASTERLY 10.00 FEET OF SAID LOT 39 AND  
LOT 40, SAID BLOCK "C"; THENCE RUN N45°31'03"W ALONG  
THE SOUTHWESTERLY LINE OF SAID NORTHEASTERLY 10.00  
FEET OF LOTS 39 AND 40 A DISTANCE OF 99.93 FEET TO  
THE WESTERLYMOST CORNER OF AFORESAID  
NORTHEASTERLY 10.00 FEET OF LOTS 39 AND 40; THENCE  
RUN N44°31'58"E ALONG THE NORTHWESTERLY LINE OF  
AFOREMENTIONED LOTS 40 AND 23 A DISTANCE OF 160.34  
FEET TO THE POINT OF BEGINNING.

CONTAINS THEREIN 0.37 ACRES, MORE OR LESS.

## LEGEND

- DENOTES SET 5/8" IRON ROD  
WITH CAP "LS4340"
- ◇ DENOTES SET 4"X 4" CONCRETE  
MONUMENT WITH DISK "LS4340 PRM/PCP"

## ABBREVIATIONS

- PRM DENOTES PERMANENT REFERENCE MONUMENT
- PCP DENOTES PERMANENT CONTROL POINT
- LS DENOTES LAND SURVEYOR

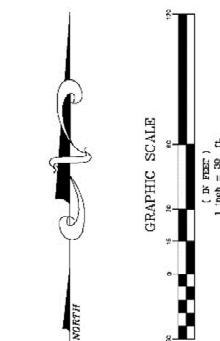

FOUND 4"X 4" CONCRETE  
MONUMENT WITH DISK "OLD 3382"  
CERTIFIED CORNER RECORD  
NUMBER 070540

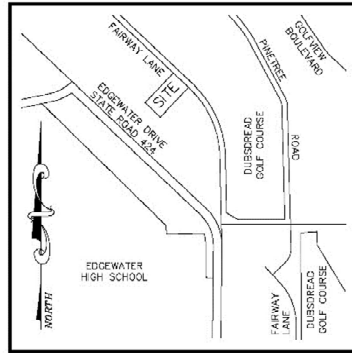

VICINITY MAP  
NOT TO SCALE

## NOTES

1. BEARINGS BASED ON THE SOUTH LINE OF THE SOUTH-WEST ONE-QUARTER OF SECTION 11, TOWNSHIP 22 SOUTH, RANGE 29 EAST, ORANGE COUNTY, FLORIDA, AS BEING S86°22'01"W RELATIVE TO THE FLORIDA STATE PLANE COORDINATE SYSTEM, EAST ZONE, NORTH AMERICAN DATUM OF 1983.
2. NO PART OF LANDS DESCRIBED IN THIS PLAT ARE BEING DEDICATED TO THE PUBLIC NOR ARE ANY PORTIONS OF SAID LANDS REQUIRED FOR ANY PUBLIC USE.
3. DEVELOPMENT ON THIS PROPERTY DEPICTED ON THIS PLAT IS SUBJECT TO THE REQUIREMENTS OF CHAPTER 59, THE CONCURRENCY MANAGEMENT ORDINANCE OF THE CITY OF ORLANDO, WHICH GOVERNS THE CITY'S ABILITY TO ISSUE BUILDING PERMITS ON THIS PROPERTY. APPROVAL OF THIS PLAT SHALL NOT BE DEEMED TO PROVIDE ANY VESTED RIGHTS, EXCEPT AS TO THOSE MATTERS DEPICTED HEREON, THAT ARE CONSISTENT WITH THE REQUIREMENTS OF CHAPTER 177, FLORIDA STATUTES, OR WERE REQUIRED BY THE CITY OF ORLANDO AS A CONDITION OF PLATTING.
4. THE LANDS DESCRIBED HEREON ARE SUBJECT TO THE FOLLOWING ITEMS OF RECORD:

ALL MATTERS SHOWN ON THE PLAT OF GOLFVIEW, PLAT BOOK "H", PAGE 119, PUBLIC RECORDS OF ORANGE COUNTY, FLORIDA. THIS PLAT DID NOT GRAPHICALLY DEPICT OR OTHERWISE STATE EASEMENTS OR ANY OTHER RESTRICTIONS.

THERE MAY BE OTHER EASEMENTS, BOTH RECORDED AND NOT RECORDED IN THE PUBLIC RECORDS WHICH AFFECT THIS PROPERTY.

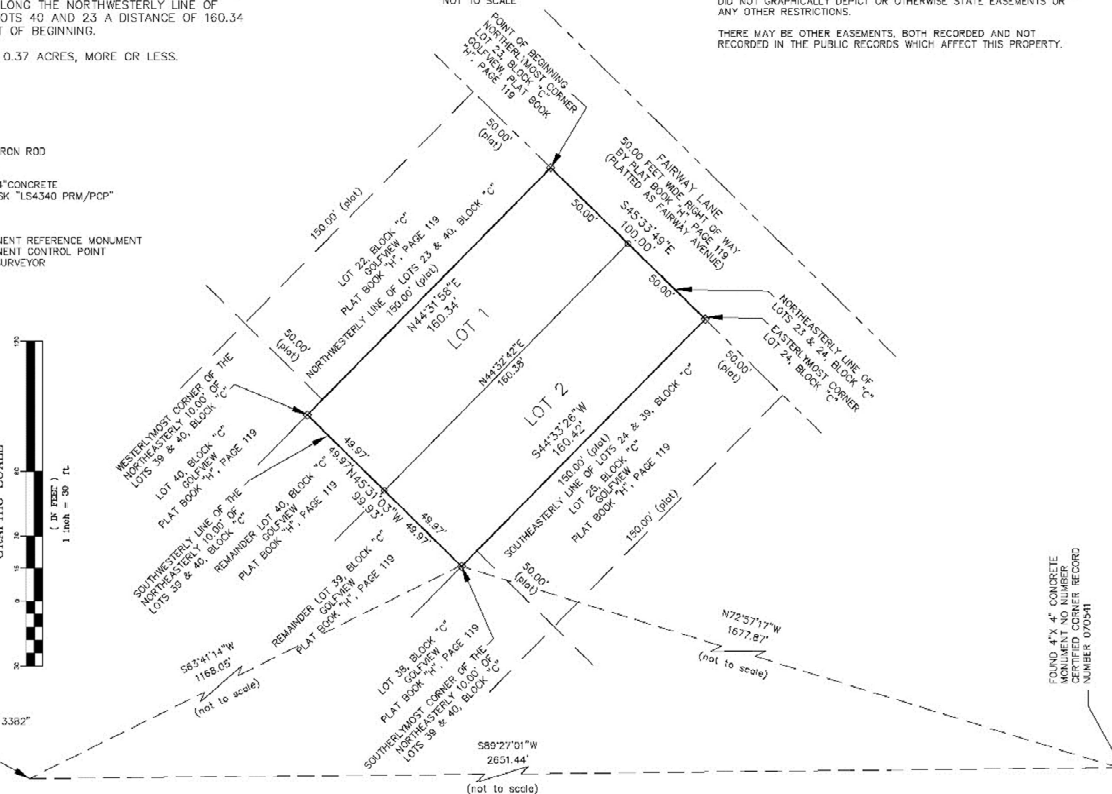

SOUTH LINE OF THE SOUTH-WEST 1/4 OF SECTION 11, TOWNSHIP 22 SOUTH, RANGE 29 EAST

NOTICE: THIS PLAT, AS RECORDED IN ITS GRAPHIC FORM, IS THE OFFICIAL DEPICTION OF THE SUBDIVIDED LANDS DESCRIBED HEREIN AND WILL IN NO CIRCUMSTANCES BE SUPERSEDEN IN AUTHORITY BY ANY OTHER GRAPHIC OR DIGITAL FORM OF THE PLAT. THERE MAY BE ADDITIONAL RESTRICTIONS THAT ARE NOT RECORDED ON THIS PLAT THAT MAY BE FOUND IN THE PUBLIC RECORDS OF THIS COUNTY.

Proposed Lot Plan

PREPARED BY:

THOMAS L. CONNER

FLORIDA SURVEYOR AND MAPPER NUMBER LS4340  
5424 SOUTH BRACKEN COURT  
WINTER PARK, FLORIDA 32782  
PHONE: 407-607-1576

