

CREATIVE VILLAGE A REPLAT

REPLATING A PORTION OF LOT 1, BOB CARR PERFORMING ARTS CENTER
AS RECORDED IN PLAT BOOK 33 PAGE 17 AND ALL OF LOT 1, EXPO CENTRE ADDITION
AS RECORDED ON PLAT BOOK 48, PAGE 34
LOCATED IN SECTION 26, TOWNSHIP 22 SOUTH, RANGE 29 EAST
CITY OF ORLANDO, ORANGE COUNTY, FLORIDA

SHEET 2 OF 2 PLAT BOOK

FOUND NOTICES ON NORTH LINE, N1/4 SECTION 26-22-29
MANHOLES, RM
SEC. 26-22-29
C.C.R. # 70509

FOUND MAIL & DISK
N.E. 1/4 CORNER
C.C.R. # 81353

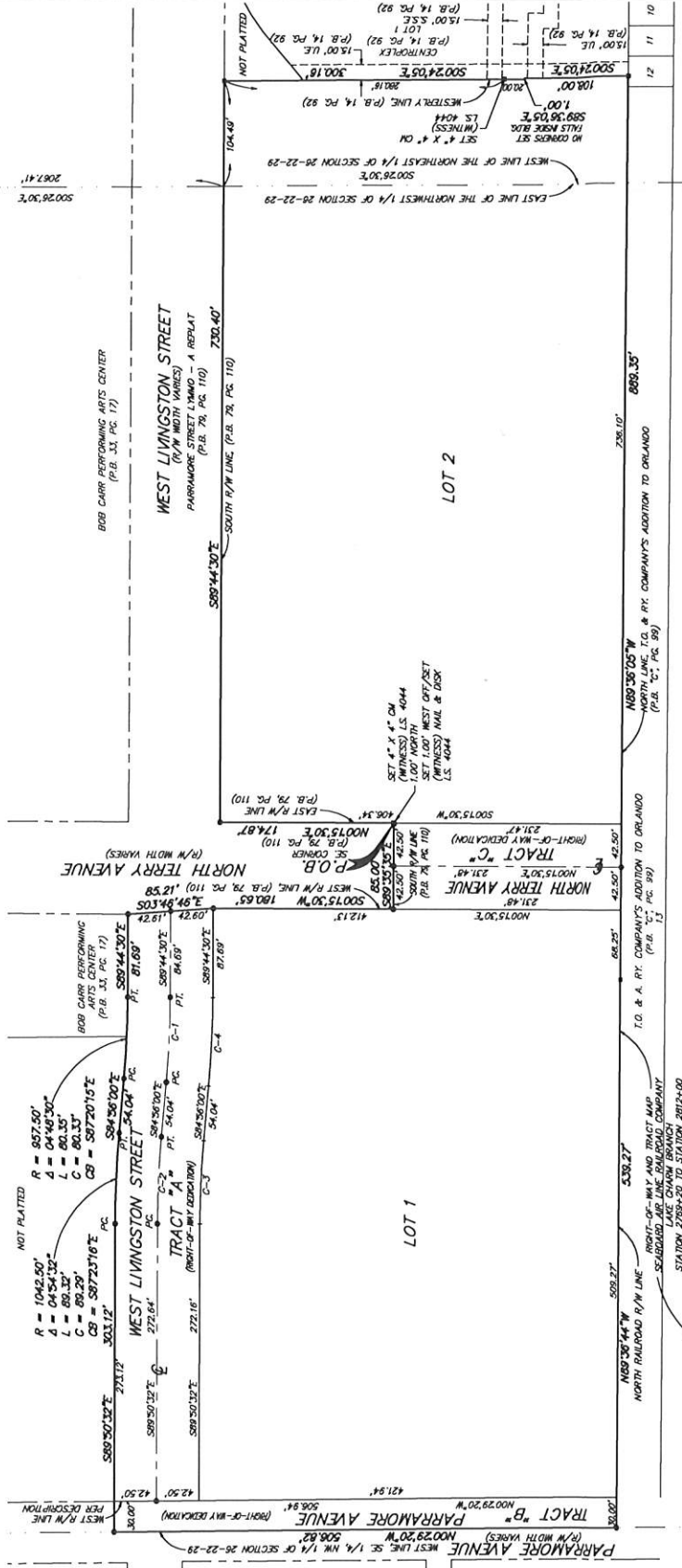

CURVE	RADIUS	DELTA	LENGTH	CHORD	CHL BEARING
C-1	1000.00'	4°46'30"	83.92'	83.90'	S87°20'15"E
C-2	1000.00'	4°54'32"	85.66'	85.65'	S87°23'16"E
C-3	857.50'	4°54'32"	85.04'	85.01'	S87°23'16"E
C-4	1042.50'	4°46'30"	87.49'	87.46'	S87°20'15"E

- LEGEND**
- P.O.B. POINT OF BEGINNING
 - P.L. PLAT
 - P.B. PLAT BOOK
 - P.P.S. PAGE(S) PLAT BOOK
 - C.C.R. CENTERLINE RECORD
 - D. IDENTIFICATION
 - P. POINT OF TRANSACT
 - T.O. & A. P.T. COMPANY'S ADDITION TO ORLANDO (P.B. 33, PG. 17)
 - SET MAIL AND DISK FROM L.S. 4044
 - SET MAIL AND DISK FROM L.S. 4044
 - SET MAIL AND DISK FROM L.S. 4044
 - UNLESS OTHERWISE NOTED
 - L.B. LICENSED BUSINESS
 - L.S. LAND SURVEYOR RECORD
 - R. RADIUS
 - A. ARC ANGLE
 - L. CHORD LENGTH
 - C. CHORD BEARING
 - U.E. UNDEVELOPED EASEMENT
 - S.S.E. SANITARY SEWER EASEMENT
 - SEC. SECTION

PEC SURVEYING AND MAPPING, LLC
 CERTIFICATE OF AUTHORIZATION NUMBER LB 7608
 2700 Alvarado Blvd., Orlando, Florida 32810 • 407-542-4487
 WWW.PECRECORDING.COM