

Attachments/Exhibits

Cc: Karl Wielecki, Planning Manager  
Kyle Shephard, City Attorney's Office

EXHIBIT  
tabbles  
B (2 pages)

Location Map

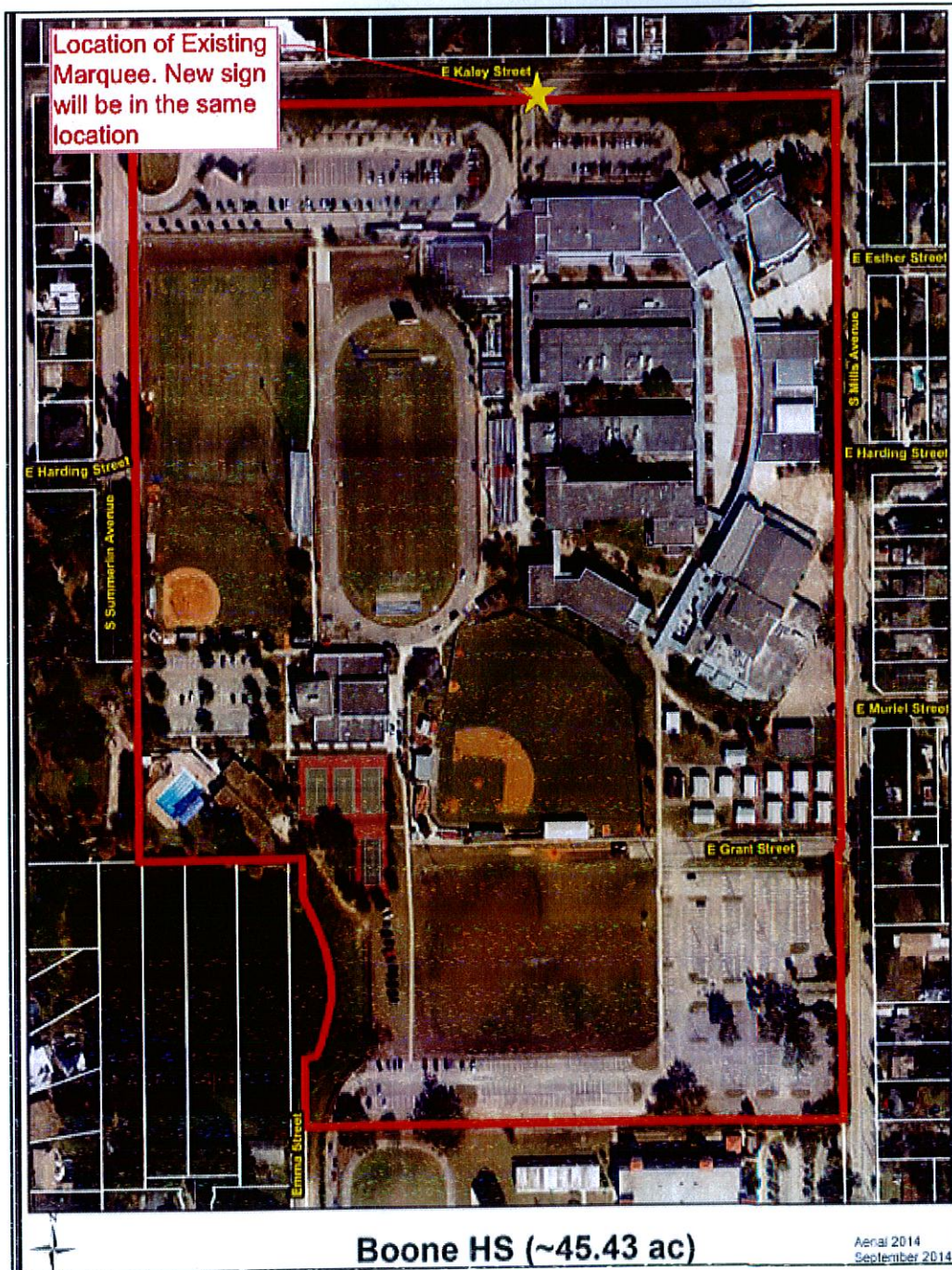

Current Sign

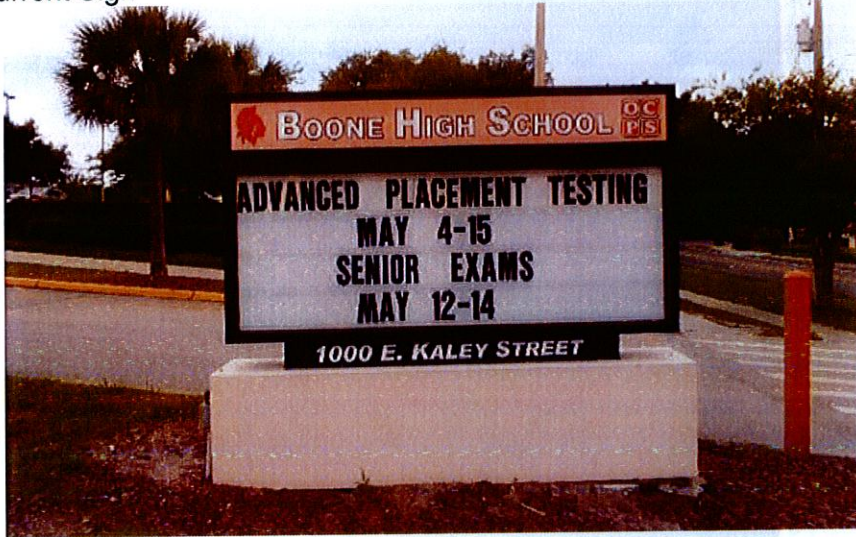

Proposed Sign



Existing black sign cabinet 58"H x 98"L to be used.  
Existing 12"H Boone High School top panel and existing 6"H address panel remain in place.  
However, the existing readerboard sign is removed.

A New EMC cabinet sized 35.5"H x 92.2"L holding a new double-sided LED Message Center with viewable area of 31.5"H x 88.2"L to be installed in existing monument sign.

Remaining area between the existing sign cabinet and outside of new EMC cabinet to be filled in with aluminum painted black.