

EXHIBIT

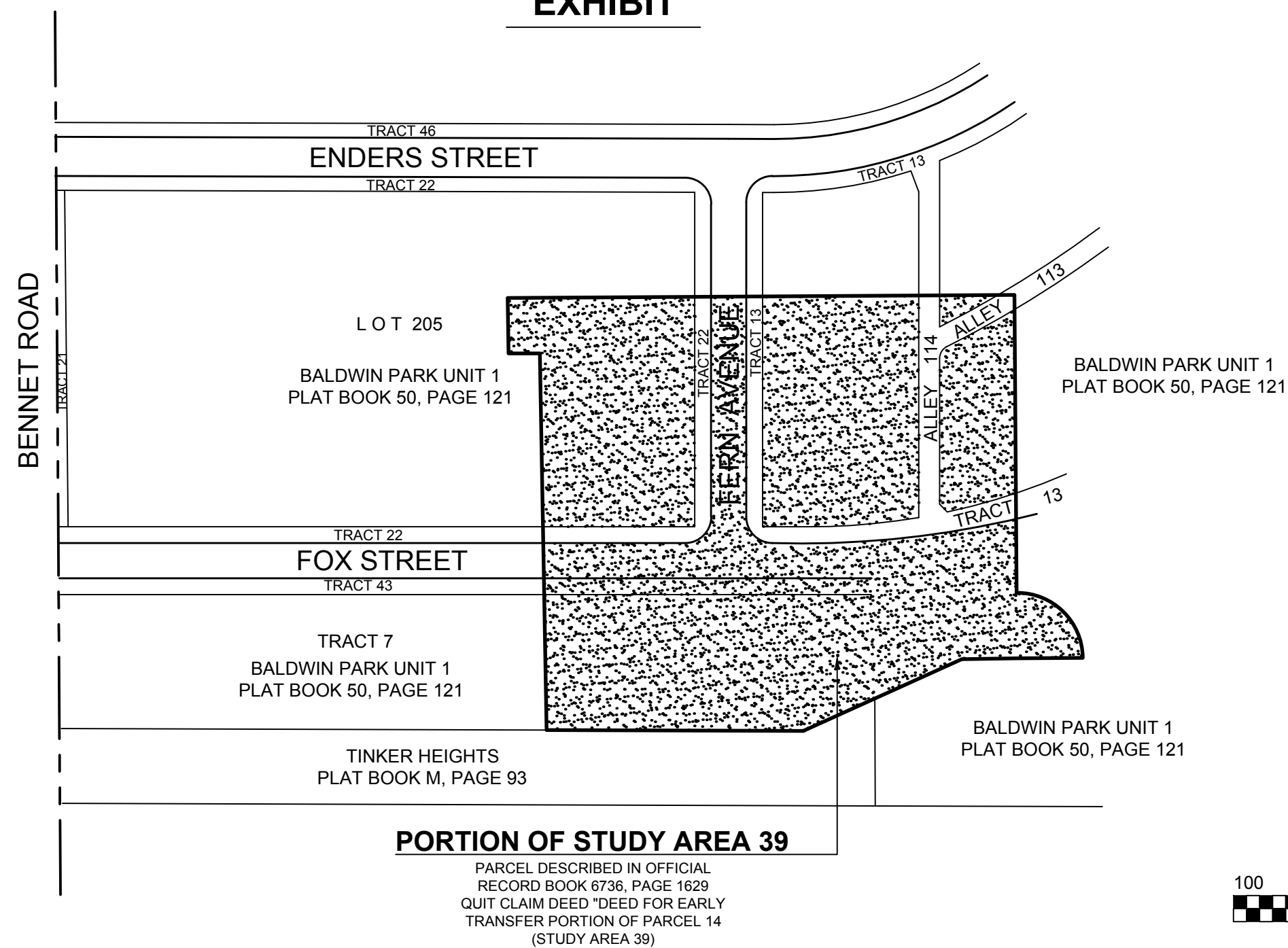

PORTION OF STUDY AREA 39

PARCEL DESCRIBED IN OFFICIAL
RECORD BOOK 6736, PAGE 1629
QUIT CLAIM DEED "DEED FOR EARLY
TRANSFER PORTION OF PARCEL 14
(STUDY AREA 39)

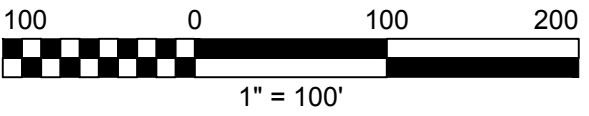

CITY OF ORLANDO
Survey Services Section
400 South Orange Avenue, 8th Floor
Orlando, Florida 32802
p. 407.246.3319 f. 407.246.2892

EXHIBIT

Prepared for:

Project Number:

Party Chief:

Date of Survey:

Approved By:

Drafted By:

Checked By:

Date Drawn:

Scale: 1" =

Sheet:

of