

Staff Report to the
Southeast Town Design Review Committee
June 9, 2016

MPL2016-00020
ITEM #1

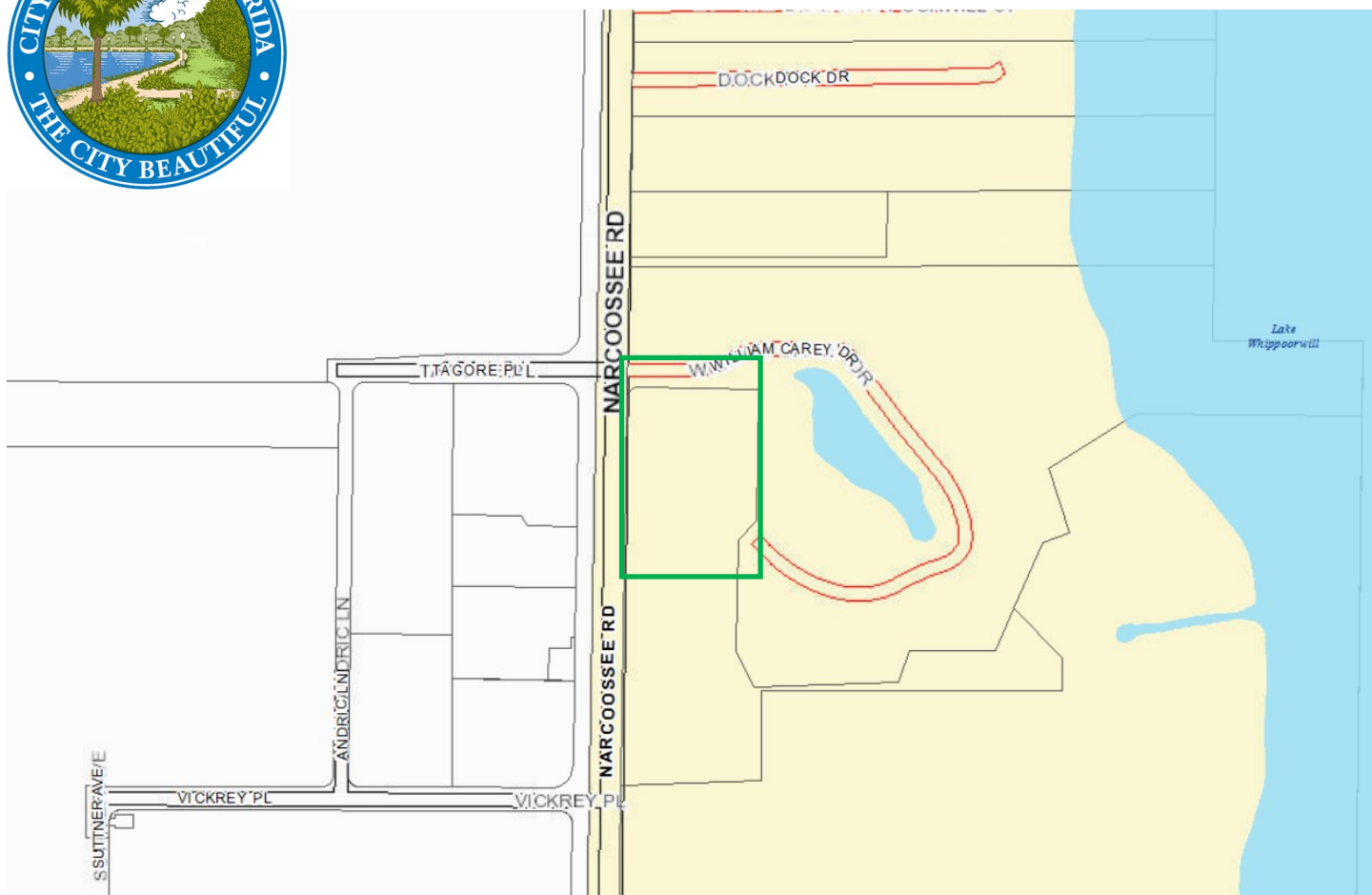

PIONEERS HOLIDAY INN EXPRESS



Location Map

 Subject Property

SUMMARY

Owner Norman Leduc Pioneers, Inc.	This addendum replaces Page 7 of the original Staff Report dated June 2, 2016 with an updated site plan that reflects revisions based on staff conditions.
Applicant Constance A. Owens, PE Tri3 Civil Engineering Design Studio, Inc.	
Project Planner Wes Shaffer	
Updated: June 20, 2016	

PROPOSED SITE PLAN

