

Application Overview

OVERVIEW 18A - Special Events Permit

View # 7868 ID # SPEG6286476

Amount Due: 200.00

[Pay Now](#)

Nov 10, 2015 (start date)	93d 17h (time elapsed)	N/A (allowed time)	N/A (time remaining)
------------------------------	---------------------------	-----------------------	-------------------------

Pre - Warning
 Over - Warning
 ⚡ Based on Calendar Days

Client	Permit	Fees
name: Christine Pfaender	start date: Apr 1, 2016	✓ Processing Fee: 501+ (alcohol) \$ 500.00
physical address: 2121 Camden Road Orlando, FL 32803	end date:	X Closures: Not for Profit \$ 200.00
mailing address: 2121 Camden Road Orlando, FL 32803	Expires: No Standard End Date	▶ total fees \$ 700.00
phone: (407) 270-4974	Renewal: None	Credit Card on 11/24/15 (\$ 500.00)
email: cpfaender@jacentralfl.org	Council District: 3	▶ amount due \$ 200.00
Organization: Sponsor: JA of Central Florida	Describe Event: 4.01K running race	
Organization: Type: Not for Profit	Details: Aerials: No	
Organization: Phone: 407-898-2121	Details: Aerials Type: N/A	
Organization: Head: Kathy Panter	Details: Alcohol Served: Yes	
Organization: Address: 2121 Camden Road	Details: Alcohol Type: Beer	
Organization: Billing: Christine Pfaender	Details: City Park: Yes	
Organization: 501 (c)(3): Yes	Details: City Park Facility: Lake Baldwin Park	
Organization: Federal Tax ID#: 59-0972112	Details: Clean-up street/sidewalk: Junior Achievement	
	Details: Clean-up Trash: Junior Achievement	
	Details: Closure: Yes	
	Details: Street Closure: New Broad St. between Jake & Lake Baldwin Lane.	
	Details: Entrance Fee: Yes	
	Details: Entrance Fee Type: Fee to participate in race but no fee to observe	
	Details: Food Service: No	
	Details: Food Type: N/A	
	Details: Pyrotechnics: No	
	Details: Pyrotechnics Type:	
	Details: Signs or Banners: Yes	
	Details: Signs or Banners Type: Race banners for start/finish, mile markers and any other identification signage needed	
	Details: Sound: Yes	
	Sound Details: Race announcements	
	Details: Tent, Stage, Structure: Yes	
	Details: Tent/Stage/Structure Type: 10 x 10 for registrations, water and other tents needed for race	
	Event: (1) Set-up: 4/1/2016 @ 7:00am	
	Event: (2) Start Date: 4/1/2016 @ 4:01pm	

Event: (3) End	4/1/2016 @ 11:00pm
Event: (4) Breakdown	4/1/2016 @ 11:00pm
Event: Estimated Participants	1000
Event: Estimated Spectators	250
Event: Location	Race to be run around Lake Baldwin
Event: Name	4.01K Race for financial fitness
Parade: Conducted	
Parade: Animals	
Parade: Closure	
Parade: Marshalling	@
Parade: Dispersal	@
Parade: People	
Parade: Total Units	
Parade: Vehicles	

Items Needed

Driver's License or Other Photo ID:

▶ Kathy_P_ID_18A.pdf

Miscellaneous Documents

▶ Item Missing

Site Plan / Route - 1

▶ 4.01K Route.pdf

Site Plan / Route - 2

▶ 401K Street Closure.png

Street Closure Form

▶ 401K Traffic Control Plan.pdf

501c3 Documentation:

▶ JACF 990 signed.pdf

Insurance: General Liability

▶ Insurance Letter.pdf

Insurance: Liquor Liability

▶ Item Missing

Liquor License

▶ Item Missing

Park Contract Documents

▶ Item Missing

Choose map location

Address or Zip/Postal

SEARCH

EDIT

COM

CLOSE

Import

CHEPENIK 4.01 K

Begins in: Winter Park, FL, United States

Creator: Jeff62658138

Privacy: Friends

This is a 2.49 mi route in Winter Park, FL, United States.
This map was created by Jeff62658138 on 01/07/2015.
View other maps that Jeff62658138 has done or find similar maps in Winter Park

Directions / Notes

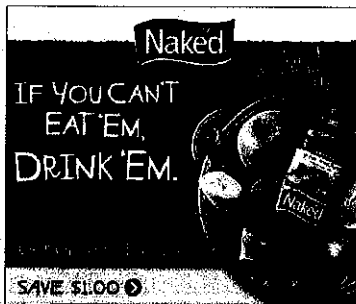

Go MYP - No Advertisements

Try Route Genius for fresh local routes of your target distance!

A screenshot of a web-based map application. The map shows a route in Winter Park, FL, with a distance of 2.49 MI. The map is dark-themed with white lines for roads and green for parks. A settings panel is open on the right side, showing options for Distance Markers, Units (Imperial/Metric), Elevation, Weather, Traffic, Bicycle Paths, and Scroll to Zoom. The top of the map interface has navigation controls and a search bar. The bottom right corner has a "Support" button.

4.01K RACE FOR FINANCIAL FITNESS APRIL 1, 2016

Dimensions for the porta potty

47"L x 43-1/2"W x 91"H

PIG
20 x 20

The inflatable pig is roughly 20 ft wide.

And for tables we will need 19 (6 ft) of them. Here is the breakdown:

- (12) Sponsors scattered (around the fountain square area I think would be the best)
- (1) Awards
- (2) For Pre-registration
- (2) Day of registration
- (2) water distribution/Shoe tag collection – this area will be lined with about 10 chairs after the tables as well for runners to sit if need be to get tag off and not disrupt the finishing runners

STAGE
20 x 24

The stage is 20ft by 24ft.

PIG
20 x 20

STAGE
20 x 24

