



Home » Special Event Permits - 18A » Applications » Active Application » **Application Overview**

Application Overview

OVERVIEW **18A - Special Events Permit**

View # 8309 **ID # SPEC9564148**

| | | | |
|-------------------------------------|--------------------------------|------------------------------|--------------------------------|
| Jan 29, 2016 (start date) | 0d 5h (time elapsed) | N/A (allowed time) | N/A (time remaining) |
|-------------------------------------|--------------------------------|------------------------------|--------------------------------|

Pre - Warning Over - Warning Based on Calendar Days

Amount Due: 400.00

Pay Now

▶ **Print Overview** PDF ▶ **Hide Information** ▶ **Contact Information**

| Client | | Permit | | Fees | Rcpt |
|-------------------------------|---|-----------------------------------|---|---|-----------|
| name | Amanda Gayhart | start date | Jan 29, 2016 | <input checked="" type="checkbox"/> Closures: Not for Profit | \$ 200.00 |
| physical address | 1020 N. Orlando Avenue Suite 100 Maitland, FL 32751 | end date | | <input checked="" type="checkbox"/> Processing Fee: 501+ (no alcohol) | \$ 200.00 |
| mailing address | 1020 N. Orlando Avenue Suite 100 Maitland, FL 32751 | ▶ Expires: No Standard End Date | | ▶ total fees | \$ 400.00 |
| phone | (407) 622-4673 x209 | ▶ Renewal: None | | There have been no payments | |
| fax | (407) 622-5803 | Council District | | ▶ amount due | \$ 400.00 |
| email | agayhart@wishcentral.org | | Powered by wish families, volunteers, donors and friends, Walk For Wishes is a nationwide Make-A-Wish fundraiser that celebrates the thousands of wishes that have already been granted, while raising funds for future wishes. The walk includes 2 laps around Lake Eola, complimentary food and beverages, entertainment, and special appearances from our wish children. | | |
| Organization: Sponsor | Make-A-Wish Central & Northern FL | Describe Event | | | |
| Organization: Type | Not for Profit | Details: Aerials | No | | |
| Organization: Phone | 407-622-4673 | Details: Aerials Type | none | | |
| Organization: Head | Make-A-Wish | Details: Alcohol Served | No | | |
| Organization: Address | 1020 N. Orlando Avenue Suite 100 | Details: Alcohol Type | None | | |
| Organization: Billing | Maitland, FL 32751 | Details: City Park | Yes | | |
| Organization: 501 (c)(3) | Yes | Details: City Park Facility | Lake Eola Park | | |
| Organization: Federal Tax ID# | 59-3235806 | Details: Clean-up street/sidewalk | Park maintenance | | |
| | | Details: Clean-up Trash | Park maintenance | | |
| | | Details: Closure | Yes | | |
| | | Details: Street Closure | Washington Circle | | |
| | | Details: Entrance Fee | Yes | | |
| | | Details: Entrance Fee Type | \$25 day of the walk | | |
| | | Details: Food Service | Yes | | |

| | |
|------------------------------------|---|
| Details: Food Type | Hamburgers, pulled pork sandwiches, tacos. |
| Details: Pyrotechnics | No |
| Details: Pyrotechnics Type | none |
| Details: Signs or Banners | Yes |
| Details: Signs or Banners Type | |
| Details: Sound | Yes |
| Sound Details | PA System |
| Details: Tent, Stage, Structure | Yes |
| Details: Tent/Stage/Structure Type | |
| Event: (1) Set-up | 3/16/2016 @ 11:00am |
| Event: (2) Start Date | 3/16/2016 @ 5:00pm |
| Event: (3) End | 3/16/2016 @ 8:00pm |
| Event: (4) Breakdown | 3/16/2016 @ 9:00pm |
| Event: Estimated Participants | 1000 |
| Event: Estimated Spectators | 50 |
| Event: Location | Lake Eola Park - International Plaza and Bridge |
| Event: Name | Walk for Wishes |
| Parade: Conducted | |
| Parade: Animals | |
| Parade: Closure | |
| Parade: Marshalling | @ |
| Parade: Dispersal | @ |
| Parade: People | |
| Parade: Total Units | |
| Parade: Vehicles | |

Items Needed

- i** Driver's License or Other Photo ID
 - ▶ SKMBT_C45216012908230.pdf
- i** Miscellaneous Documents
 - ▶ Item Missing
- i** Site Plan / Route - 1
 - ▶ OFW15 Schematic.pdf
- i** Site Plan / Route - 2
 - ▶ Item Missing
- i** Street Closure Form
 - ▶ SLS Form Event Form 05.13.15 (1) (1).pdf
- i** 501c3 Documentation
 - ▶ 501(c)3 Letter.pdf
- i** Insurance: General Liability

N. Rosalind Ave.

OSCEOLA

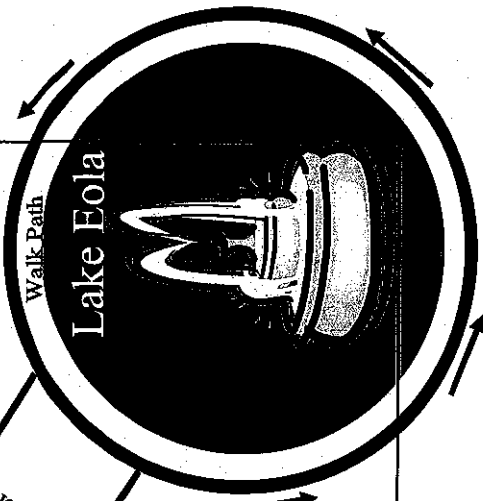

FORA POTTY
Loading here
La Ave

Chick-Fil-A
Orlando Sentinel
Sugar Divas

Checkers



XL 106.7
Trusted Choice

WOB

SNAP



MASCOT/
Volunteer
Check-in 4pm

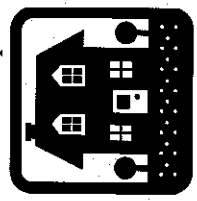

Cathcart ave.

AP

Krispy Kreme

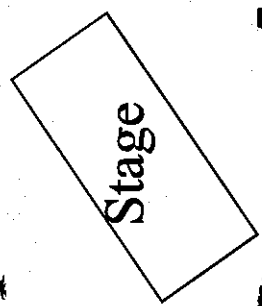

Speaker for D.J.



DJ Wizco
Fields Fiat

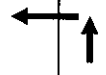

E. Central Blvd.

Prizes &
Wall Of Stars

Registration

Loading Here

VIP
CHECK-IN
Legoland

Balloon artist

Wish Family

Clear Pong

Pirates

Sherwin
Williams

Orlando
Magic

Matt Morgan

27 Community

ACR

Brownies

E. Robinson

Day Building/ parking

Volunteers
Meet Here

Police

EMT

Seaside

Playground

Corn hole

playground

N. Eola Dr

PANERA

— — Walk Route



EOLA HOUSE

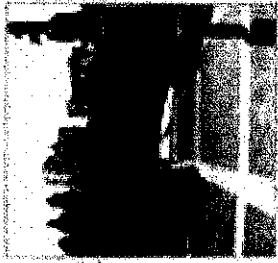

INTERNATIONAL BRIDGE



PROMENADE

INTERNATIONAL BRIDGE

CENTRAL BOULEVARD

ROBINSON STREET

1407 N.W. 10th St.

1407 N.W. 10th St.



CENTRAL BOULEVARD



CENTRAL BOULEVARD