



Home » Special Event Permits - 18A » Applications » Active Application » **Application Overview**

## Application Overview

OVERVIEW

18A - Special Events Permit

View # 3457

ID # SPEC7841120

Jan 8, 2016  
(start date)

0d 8h  
(time elapsed)

N/A  
(allowed time)

N/A  
(time remaining)

■ Pre - Warning ■ Over - Warning ← Based on Calendar Days

Amount Due: 400.00

**Pay Now**

► **Print Overview** PDF ► **Hide Information** ► **Contact Information**

Client	Permit	Fees	Rcpt
<b>name</b> Ileah Vazquez <b>physical address</b> 215 E. New Hampshire St. Orlando, FL 32801 <b>mailing address</b> 215 E. New Hampshire St. Orlando, FL 32801 <b>phone</b> (407) 433-4392 <b>email</b> ivazquez@lighthousecf.org <b>Organization: Sponsor</b> Lighthouse Central Florida <b>Organization: Type</b> Not for Profit <b>Organization: Phone</b> 407-898-2483 <b>Organization: Head</b> Lee Nasehi <b>Organization: Address</b> 215 E. New Hampshire St., Orlando <b>Organization: Billing</b> Ileah Vazquez <b>Organization: 501 (c)(3)</b> Yes <b>Organization: Federal Tax ID#</b> 59-2418228	<b>start date</b> Mar 5, 2016 <b>end date</b> ► Expires: No Standard End Date ► Renewal: None <b>Council District</b>  <b>Describe Event</b> There will be a walk to benefit Lighthouse Central Florida beginning at 4:00 PM in Upper Harbor Park, going around Lake Baldwin, and ending in Upper Harbor Park. From 4:30 pm to 7:00 pm we would like family friendly activities such as a bounce house and balloon animals in lower Harbor Park and then have vendor village with a donation fee attached focused more on the adults but available to all ages. <b>Details: Aerials</b> No <b>Details: Aerials Type</b> None <b>Details: Alcohol Served</b> Yes <b>Details: Alcohol Type</b> Beer, Wine & Liquor <b>Details: City Park</b> Yes <b>Details: City Park Facility</b> Harbor Park  <b>Details: Clean-up street/sidewalk</b> Vendors will tear down and clean up their section of the event themselves. Lighthouse has a volunteer staff assigned to clean up street and sidewalk during and after the event.  <b>Details: Clean-up Trash</b> Lighthouse has a volunteer staff assigned to clean up all trash during and after the event.  <b>Details: Closure</b> Yes	<b>×</b> Closures: Not for Profit \$ 200.00 <b>×</b> Processing Fee: 101 - 500 (alcohol) \$ 200.00 <b>► total fees</b> \$ 400.00 There have been no payments. <b>► amount due</b> \$ 400.00  	

Details: Street Closure	The part of New Broad Street from Jake Street to Lake Baldwin Lane.
Details: Entrance Fee	No
Details: Entrance Fee Type	Donation Fee of \$40 for section with higher end food and drinks
Details: Food Service	Yes
Details: Food Type	Food Vendors will be providing food. They will not be cooked on site and will be small plates. There will also be carnival food such as popcorn and cotton candy.
Details: Pyrotechnics	No
Details: Pyrotechnics Type	
Details: Signs or Banners	Yes
Details: Signs or Banners Type	They will all be small and attached to the booths
Details: Sound	Yes
Sound Details	There may be a megaphone used to project voices to begin the walk and there may be a small band later on in the event.
Details: Tent, Stage, Structure	Yes
Details: Tent/Stage/Structure Type	There will just be small 10 by 10 tents used by some booths. There may be a small stage on the street to be used to present prizes and for a small band.
Event: (1) Set-up	3/5/2016 @ 12:00pm
Event: (2) Start Date	3/5/2016 @ 4:00pm
Event: (3) End	3/5/2016 @ 7:00pm
Event: (4) Breakdown	3/5/2016 @ 7:00pm
Event: Estimated Participants	450-500
Event: Estimated Spectators	50-100
Event: Location	The event will take place in Upper and Lower Harbor Park
Event: Name	27th Annual Sight and Sole WalkFest
Parade: Conducted	
Parade: Animals	
Parade: Closure	
Parade: Marshalling	@
Parade: Dispersal	@
Parade: People	
Parade: Total Units	

Does not conflict  
w/ Doggie Derby -  
Double checked  
JMD



Disclaimer: The information that is contained in this report is thought accurate. However, it cannot be used to replace official documentation that may be required in order to secure permits.

Print Date: 10/28/2014 12:16:35 PM

Created by: CUR07367

Copyright: © 2014 City of Orlando



Orlando Map Works  
Geographic Information System

## harbor park

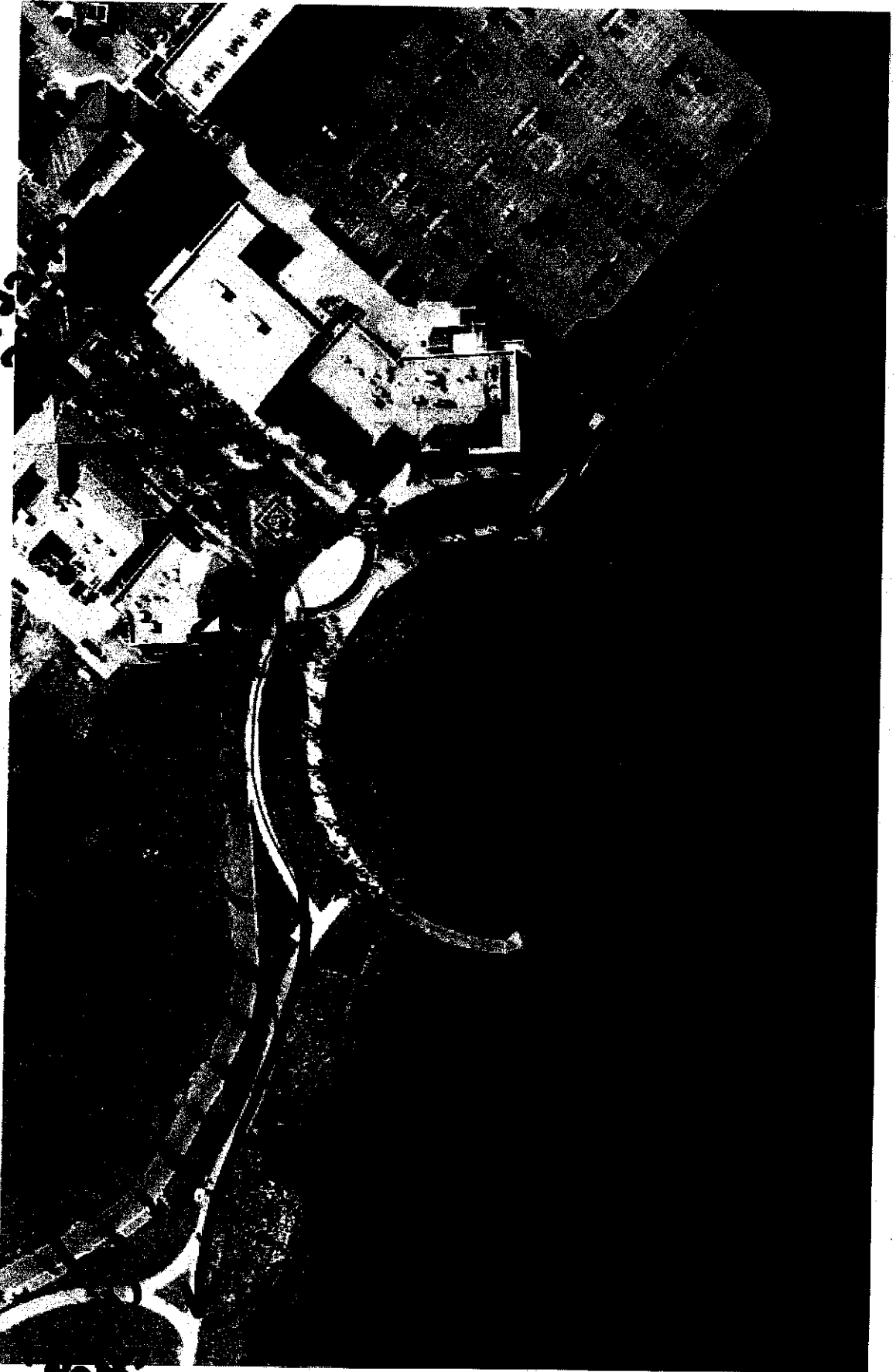

© 2010 City of Orlando  
WARNING: The information that is available in this report is thought accurate. However, it cannot be used as a replacement for professional advice or engineering. It may be revised in order to secure permits.

<http://GIS/ROD/MapWorks/>

Created by: ALAN CURRAN Print date: 8/5/2010 11:34 AM