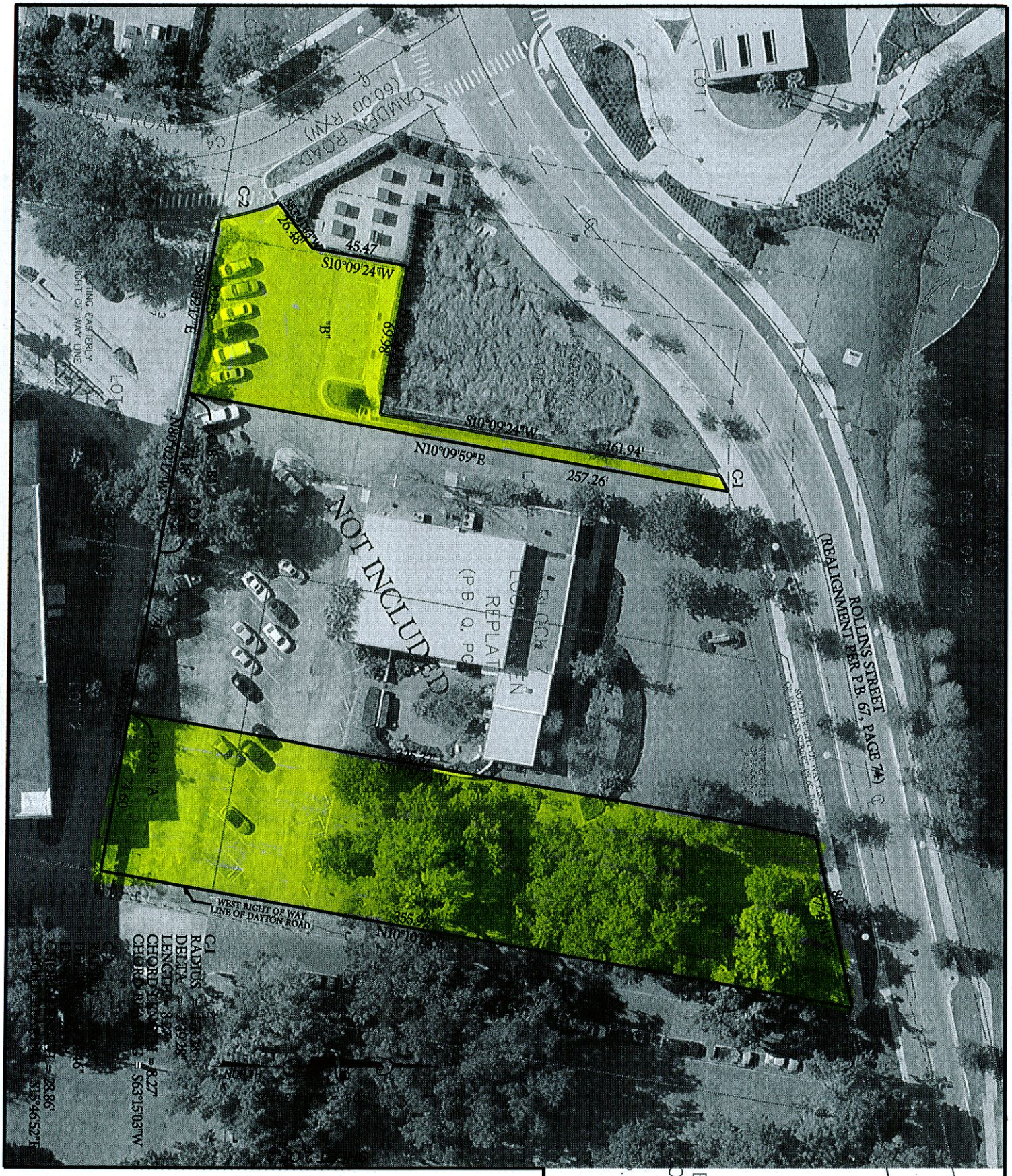

ORLANDO GARDEN CLUB

EXHIBIT "A"