

ENCLAVE AT VILLAGEWALK PHASE 2
A PORTION OF SECTION 18, TOWNSHIP 24 SOUTH, RANGE 31 EAST
CITY OF ORLANDO, ORANGE COUNTY, FLORIDA

SHEET 1 OF 6

PLAT
BOOK PAGE

ENCLAVE AT VILLAGEWALK PHASE 2

DEDICATION

KNOW ALL BY THESE PRESENTS, that Pulte Home Corporation, a Michigan corporation, being the owner in fee simple of the lands described in the foregoing caption to this plat, hereby dedicates said lands and plat for the uses and purposes herein expressed.

IN WITNESS WHEREOF, Pulte Home Corporation has caused these presents to be signed by the authorized agent named below:

Pulte Home Corporation, a Michigan corporation

By: [Signature] 05/22/15
Name: Douglas Hoffman
Title: Director - Land Development (North Florida)

Signed and sealed in the presence of:

By: [Signature] By: [Signature]
PRINTED NAME: KATH RUDOLPH PRINTED NAME: BOON BOONMAY

STATE OF Florida
COUNTY OF Orange

The foregoing instrument was acknowledged before me this 05/22/15 by Douglas Hoffman, as Director - Land Development (North Florida), Pulte Home Corporation, a Michigan corporation, on behalf of the corporation. He is personally known to me, or has produced satisfactory identification:

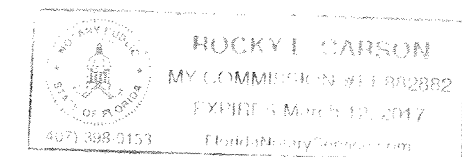

PRINTED NAME: Rocky Carson
NOTARY PUBLIC
COMMISSION NUMBER: EE882882
MY COMMISSION EXPIRES 3/12/17

CERTIFICATE OF APPROVAL BY MUNICIPALITY

THIS IS TO CERTIFY, That on the _____, the _____ approved the foregoing plat.

MAYOR _____

ATTEST: _____ City Clerk

CERTIFICATE OF APPROVAL BY
CITY PLANNING OFFICIAL

Examined and Approved: _____ Date: _____

City Planning Official: _____

CERTIFICATE OF APPROVAL BY CITY ENGINEER

Examined and Approved: _____ Date: _____

City Engineer: _____

CERTIFICATE OF REVIEW BY CITY SURVEYOR

Reviewed for conformity to Florida State Statute 177

City Surveyor: _____ Date: _____

CERTIFICATE OF COUNTY COMPTROLLER

I HEREBY CERTIFY that the foregoing plat was

recorded in the Orange County Official Records

on _____ as File No. _____

County Comptroller in and for Orange County, Florida

BY: _____

QUALIFICATION STATEMENT OF
SURVEYOR AND MAPPER

KNOW ALL BY THESE PRESENTS, This plat was prepared under the direction and supervision of the undersigned, a professional surveyor and mapper, and complies with all of the survey requirements of Chapter 177, Florida Statutes. The lands depicted herein are located in the City of Orlando, Orange County, Florida.

DONALD W. McINTOSH ASSOCIATES, INC.
Certificate of Authorization Number LB68
2200 Park Avenue North, Winter Park, FL 32789

Date: 05/22/15 BY: [Signature]
Rocky L. Carson, PSM
Florida Registered Surveyor and Mapper
Certificate No. 4285

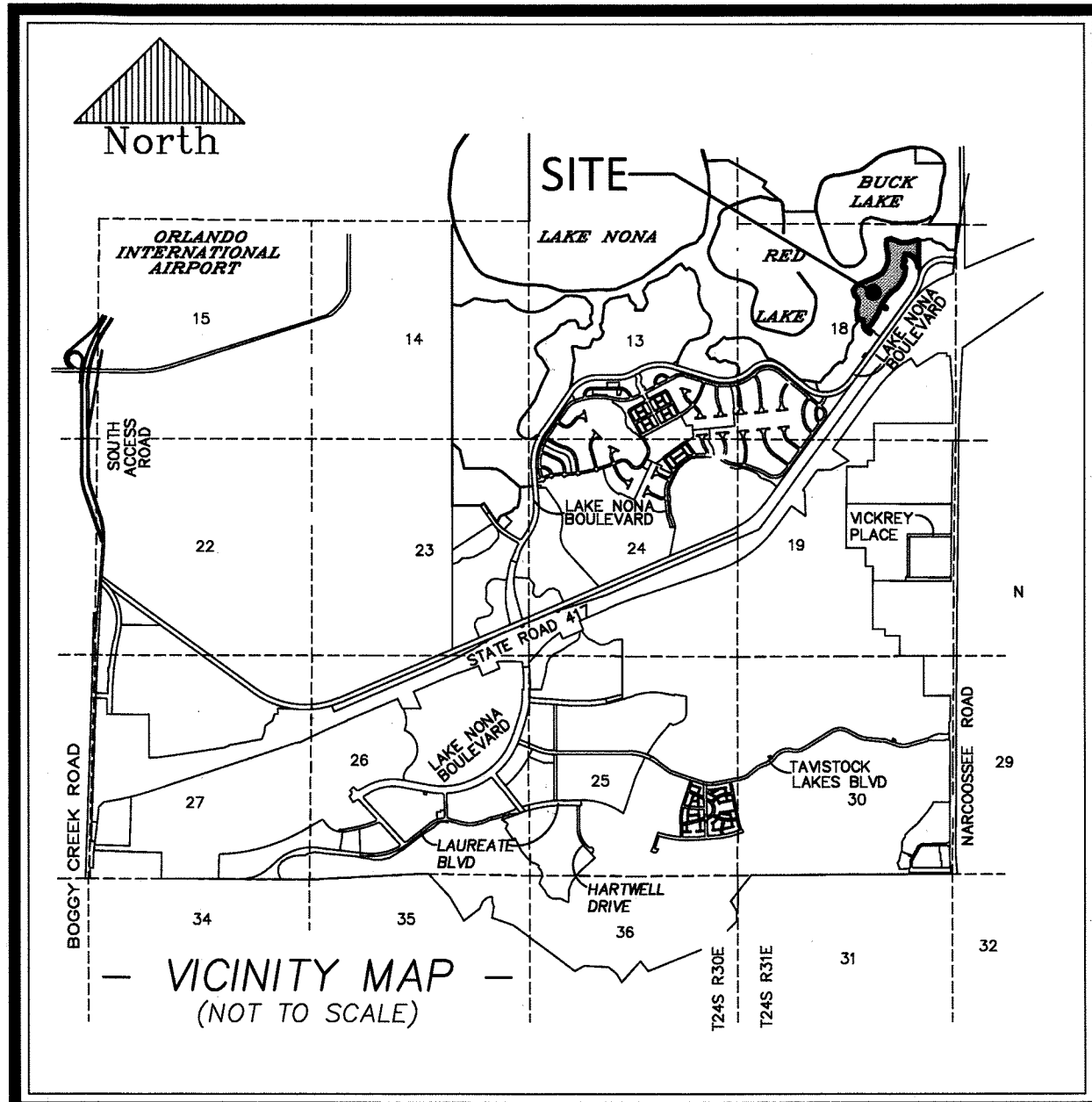

DESCRIPTION:

That part of Section 18, Township 24 South, Range 31 East, Orange County, Florida, described as follows:

BEGIN at the Northwest corner of Lot 1, LAKE NONA CENTRAL PARCEL 11A, according to the plat thereof, as recorded in Plat Book 62, Pages 73 through 75, of the Public Records of Orange County, Florida; thence S00°24'24"E along the West Line of said Lot 1 for a distance of 657.93 feet; thence departing said West line S89°35'36"W, 20.00 feet to a point on a non-tangent curve concave Southwesterly having a radius of 335.50 feet and a chord bearing of N40°22'59"W; thence Northwesterly along the arc of said curve through a central angle of 73°41'45" for a distance of 431.53 feet to the point of tangency; thence N77°13'52"W, 52.00 feet; thence S12°46'08"W, 130.50 feet; thence S77°13'52"E, 33.56 feet; thence S12°46'08"W, 50.00 feet; thence N77°13'52"W, 28.72 feet; thence S12°46'08"W, 134.13 feet; thence S77°13'52"E, 76.50 feet; thence S12°46'08"W, 44.18 feet; thence S00°44'07"E, 74.19 feet to a point on a non-tangent curve concave Westerly having a radius of 345.00 feet and a chord bearing of S11°31'15"W; thence Southerly along the arc of said curve through a central angle of 13°50'32" for a distance of 83.35 feet to the point of compound curvature of a curve concave Northwesterly having a radius of 795.00 feet and a chord bearing of S34°48'57"W; thence Southwesterly along the arc of said curve through a central angle of 32°44'52" for a distance of 454.39 feet to a point of reverse curvature of a curve concave Southeasterly having a radius of 1155.00 feet and a chord bearing of S39°20'41"W; thence Southwesterly along the arc of said curve through a central angle of 23°41'24" for a distance of 477.56 feet to a point on a non-tangent line; thence S62°30'01"E, 130.00 feet to a point on a non-tangent curve concave Southeasterly having a radius of 1025.00 feet and a chord bearing of S26°56'26"W; thence Southwesterly along the arc of said curve through a central angle of 01°07'05" for a distance of 20.00 feet to a non-tangent line; thence N63°37'06"W, 130.00 feet to a point on a non-tangent curve concave Southeasterly having a radius of 1155.00 feet and a chord bearing of S22°35'15"W; thence Southwesterly along the arc of said curve through a central angle of 07°35'17" for a distance of 152.97 feet to the point of reverse curvature of a curve concave Northwesterly having a radius of 470.00 feet and a chord bearing of S27°27'03"W; thence Southwesterly along the arc of said curve through a central angle of 17°18'53" for a distance of 142.03 feet to the point of tangency; thence S36°06'30"W, 357.65 feet to a point on a non-tangent curve concave Northeastly having a radius of 155.00 feet and a chord bearing of S50°42'56"E; thence Southeasterly along the arc of said curve through a central angle of 08°21'08" for a distance of 17.18 feet to the point of tangency; thence S53°53'30"E, 87.85 feet; thence S36°06'30"W, 50.00 feet; thence N53°53'30"W, 87.85 feet to the point of curvature of a curve concave Northeastly having a radius of 205.00 feet and a chord bearing of N25°17'25"W; thence Northwesterly along the arc of said curve through a central angle of 57°12'09" for a distance of 204.67 feet to the point of tangency; thence N03°18'39"E, 87.92 feet; thence N86°41'21"W, 151.04 feet to the Southerly line of the Conservation Easement described in Official Records Book 7660, Page 245, of the Public Records of Orange County, Florida; thence run the following courses and distances along said Southerly line: N07°18'52"E, 14.83 feet; N00°20'47"W, 75.47 feet; N08°44'56"W, 145.99 feet; N12°58'09"E, 210.50 feet; N17°18'23"W, 104.75 feet; N52°34'34"W, 77.17 feet; N15°06'19"W, 142.65 feet; N35°47'51"E, 155.56 feet; N67°11'48"E, 486.96 feet; N57°03'43"E, 207.82 feet; N31°23'44"E, 151.49 feet; N18°02'10"E, 164.87 feet; N00°21'14"W, 191.43 feet; N10°25'09"W, 195.97 feet; N02°58'38"E, 136.88 feet; N73°43'15"E, 108.12 feet; S68°37'41"E, 272.48 feet; N87°14'23"E, 186.26 feet; N73°27'32"E, 185.70 feet; S89°24'11"E, 56.35 feet to the POINT OF BEGINNING.

Containing 31.027 acres more or less.

SURVEYOR'S NOTES CONTINUED

- The properties designated as Tract SMA-1, Tract SMA-2, Tract SMA-2B, Tract OS-3, and Tract R on this plat are hereby dedicated to the VillageWalk at Lake Nona Homeowners Association, Inc., a Florida non-profit corporation (the "Association"), to be controlled by and maintained by the Association as "Association Property", as defined in the Declaration of Covenants, Conditions and Restrictions for VillageWalk at Lake Nona, recorded in Official Records Book 8364, Page 3961 of the Public Records of Orange County, Florida, and all subsequent amendments and supplements thereto (collectively, the "Declaration"). Each Tract depicted on this plat is hereby dedicated for the purposes and uses described in the general notes contained on this plat. By acceptance of any deed to any "Home", as defined in the Declaration, to be located on the lands platted herein, the grantee therein agrees that neither Lake Nona Land Company, LLC, its successors and assigns (the "Declarant") nor the City of Orlando, Florida, will have any liability or responsibility to maintain or repair any property dedicated by this plat to the Association nor any improvements on such property. The Association shall have the exclusive responsibility for ownership, control, administration, management, regulation, care, maintenance, repair, restoration, replacement, improvement, preservation and protection of all areas dedicated by this plat to the Association in accordance with and pursuant to the Declaration.
- The Declarant does hereby grant to the present and future owners of Lots 37 through 87 of this plat and to the other "Owners," as defined in the Declaration, and their guests, invitees, domestic help, and to delivery, pick-up and fire protection services, police and other authorities of law, United States mail carriers, representatives of utilities, holders of mortgage liens on such lands, and such other persons as Declarant, its successors and assigns, may from time to time designate, the non-exclusive and perpetual right of ingress and egress over and across the roads and sidewalks as they may from time to time be constructed on Tract R of the Association Property. The Declarant, in recording this plat, has created Tract R shown herein as a portion of the Association Property described in the Declaration. Said Association Property is not dedicated to the use and enjoyment of the general public, but rather, its use is reserved for the common use, enjoyment and benefit of the Owners. The nature and extent of, and the reservations and restrictions on such common use, enjoyment, and benefit, are more fully set forth in the Declaration. Nothing contained in this plat shall limit or restrict the Declarant's rights as set forth in the Declaration, and all other reservations and easements contained in the Declaration shall be of full force and effect.
- NOTWITHSTANDING the foregoing: An emergency access easement to the private storm drainage system over Tract SMA-1, Tract SMA-2, Tract SMA-2B and over all drainage easements shown on this plat is hereby dedicated to the City of Orlando for emergency maintenance purposes in the event inadequate maintenance of the storm drainage system creates a hazard to the public health, safety, and general welfare. The emergency access easement granted above does not impose any obligation, burden, responsibility or liability upon the City of Orlando to enter upon the subject property and take any action to repair or maintain the private drainage system. Non-exclusive easements through, over, under and across Tract R and over all utility easements shown herein are hereby dedicated for use by the City of Orlando and the Orlando Utilities Commission for the purpose of constructing, maintaining and replacing their respective facilities servicing the lands encompassed by this plat. Non-exclusive easements through, over, under and across Tract R and all drainage easements shown herein in accordance with the Amended and Restated Drainage Easement Agreement recorded in Official Records Book 8459, Page 333 of the Public Records of Orange County, Florida, and all subsequent amendments thereto are hereby dedicated for use by Lake Nona Property Holdings, LLC, Lake Nona Land Company, LLC and their affiliates, assignees or designees for the purpose of constructing, maintaining and replacing their respective facilities servicing the lands encompassed by this plat.
- All easements created in this plat are private unless noted otherwise.
- The lands described herein are subject to other matters of record not noted herein.

PREPARED BY:



DONALD W. McINTOSH ASSOCIATES, INC.
ENGINEERS PLANNERS SURVEYORS
2200 PARK AVENUE NORTH, WINTER PARK, FLORIDA 32789 (407) 644-4068

CERTIFICATE OF AUTHORIZATION NUMBER LB68

NOTICE: THIS PLAT, AS RECORDED IN ITS GRAPHIC FORM, IS THE OFFICIAL DEPICTION OF THE SUBDIVIDED LANDS DESCRIBED HEREIN AND WILL IN NO CIRCUMSTANCES BE SUPPLANTED IN AUTHORITY BY ANY OTHER GRAPHIC OR DIGITAL FORM OF THE PLAT. THERE MAY BE ADDITIONAL RESTRICTIONS THAT ARE NOT RECORDED ON THIS PLAT THAT MAY BE FOUND IN THE PUBLIC RECORDS OF THIS COUNTY.

NOTE:
- The properties delineated on this plat are subject to aircraft noise that may be objectionable.

ENCLAVE AT VILLAGEWALK PHASE 2
A PORTION OF SECTION 18, TOWNSHIP 24 SOUTH, RANGE 31 EAST
CITY OF ORLANDO, ORANGE COUNTY, FLORIDA

PLAT
BOOK

PAGE

SHEET 2 OF 6

SEE SHEET 1 FOR NOTES

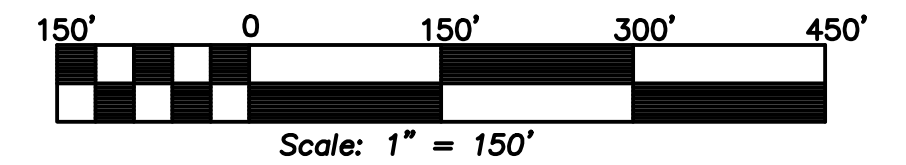

KEY MAP
AND
SECTION TIES

LEGEND

(FOR ALL SHEETS)

W&DE = WALL AND DRAINAGE EASEMENT
LA = LANDSCAPE AREA
OS = OPEN SPACE
LS = LIFT STATION
SMA = STORMWATER MANAGEMENT AREA
AE = ACCESS EASEMENT
DE = DRAINAGE EASEMENT
PRM = PERMANENT REFERENCE MONUMENT
LE = LANDSCAPE EASEMENT
UE = UTILITY EASEMENT
USE = UTILITY & SIGNAGE EASEMENT
ULE = UTILITY & LANDSCAPE EASEMENT
UWLE = UTILITY, WALL, & LANDSCAPE EASEMENT
DUE = DRAINAGE AND UTILITY EASEMENT
SWE = SIDEWALK EASEMENT
SWUE = SIDEWALK & UTILITY EASEMENT
CS3 = CURVE NUMBER (SEE CURVE TABLE)
L14 = LINE NUMBER (SEE LINE TABLE)
Δ = CENTRAL ANGLE
R = RADIUS
L = ARC LENGTH
CB = CHORD BEARING
CH = CHORD DISTANCE
CL = CENTERLINE
R/W = RIGHT-OF-WAY
NT = NON-TANGENT
(R) = RADIAL
(NR) = NON-RADIAL
PCP = PERMANENT CONTROL POINT
PT = POINT OF TANGENCY
PC = POINT OF CURVATURE
POC = POINT ON CURVE
POL = POINT ON LINE
P-C = POINT OF CUSP
PCC = POINT OF COMPOUND CURVATURE
PRC = POINT OF REVERSE CURVATURE
ORB = OFFICIAL RECORD BOOK
PB = PLAT BOOK
PG(S) = PAGE(S)
FND = FOUND
NO# = NO NUMBER
IR = IRON ROD
IRC = IRON ROD AND CAP
IP = IRON PIPE
CM = CONCRETE MONUMENT
LB = LICENSED BUSINESS
LS = LICENSED SURVEYOR
PLS = PROFESSIONAL LAND SURVEYOR
CCR = CERTIFIED CORNER RECORD
TCE = TEMPORARY CONSTRUCTION EASEMENT
WE = WALL EASEMENT

SECTION 18-24-31 = SECTION 18, TOWNSHIP 24 SOUTH,
RANGE 31 EAST

— = DENOTES PERMANENT REFERENCE MONUMENT
(FOUND OR SET 4"x4" CONCRETE MONUMENT PRM #LB 68
UNLESS OTHERWISE NOTED)
PER CHAPTER 177, FLORIDA STATUTES.

○ = DENOTES PERMANENT CONTROL POINT
(SET NAIL AND DISK PCP LB#68)
PER CHAPTER 177, FLORIDA STATUTES.

SECTION 13-24-30
SECTION 18-24-31
WEST 1/4 CORNER
SECTION 18-24-31
1/4 CORNER
FND 6" x 6" CM
(NO#) (CCR# 13442)

CENTER OF
SECTION 18-24-31
CORNER NOT
FOUND OR SET

SECTION 18-24-31
SECTION 19-24-31

SECTION 7-24-31
SECTION 18-24-31
NORTH 1/4 CORNER
SECTION 18-24-31
CORNER NOT FOUND OR SET - IN LAKE.
CALCULATED POSITION BASED
ON ORLANDO-ORANGE COUNTY EXPRESSWAY AUTHORITY
EASTERN BELTWAY RIGHT-OF-WAY MAP SECTION 75301-6445-455,
PREPARED BY JONES, WOOD & GENTRY, INC DATED MARCH 7, 1991

SOUTH 1/4 CORNER
SECTION 18-24-31
CORNER NOT FOUND OR SET -
IN STORMWATER POND.
CALCULATED POSITION BASED
ON ORLANDO-ORANGE COUNTY
EXPRESSWAY AUTHORITY
EASTERN BELTWAY
RIGHT-OF-WAY MAP SECTION
75301-6445-455, PREPARED BY
JONES, WOOD & GENTRY, INC
DATED MARCH 7, 1991

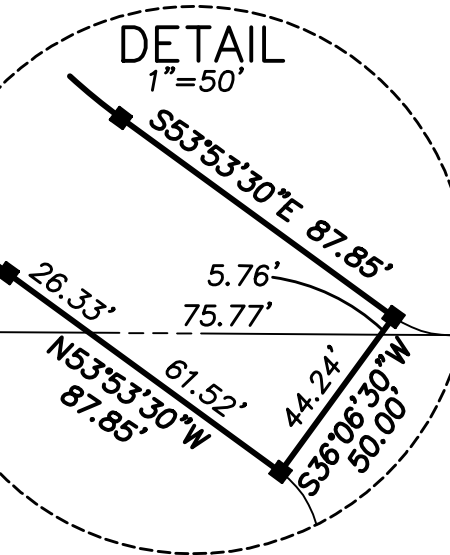

PREPARED BY:



DONALD W. MCINTOSH ASSOCIATES, INC.
ENGINEERS PLANNERS SURVEYORS
2200 PARK AVENUE NORTH, WINTER PARK, FLORIDA 32789 (407) 644-4068
CERTIFICATE OF AUTHORIZATION NUMBER LB68

NOTICE: THIS PLAT, AS RECORDED IN ITS GRAPHIC FORM, IS THE
OFFICIAL DEPICTION OF THE SUBDIVIDED LANDS DESCRIBED HEREIN
AND WILL IN NO CIRCUMSTANCES BE SUPPLANTED IN AUTHORITY BY
ANY OTHER GRAPHIC OR DIGITAL FORM OF THE PLAT. THERE MAY BE
ADDITIONAL RESTRICTIONS THAT ARE NOT RECORDED ON THIS PLAT
THAT MAY BE FOUND IN THE PUBLIC RECORDS OF THIS COUNTY.

ENCLAVE AT VILLAGEWALK PHASE 2
A PORTION OF SECTION 18, TOWNSHIP 24 SOUTH, RANGE 31 EAST
CITY OF ORLANDO, ORANGE COUNTY, FLORIDA

PLAT
BOOK

PAGE

SHEET 3 OF 6

SEE SHEET 1 FOR NOTES
SEE SHEET 2 FOR LEGEND

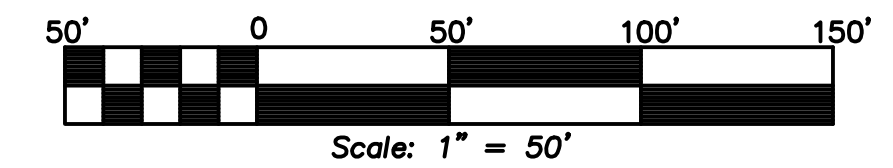

LINE TABLE

NUMBER	BEARING	DISTANCE
L1	N77°13'52"W	64.69'
L2	N77°13'52"W	35.97'
L3	N77°13'52"W	31.13'
L4	S77°13'52"E	31.13'
L5	N02°27'36"W	50.01'
L6	S01°35'23"W	36.57'
L7	S12°46'08"W	14.12'
L8	N77°13'52"W	64.69'
L9	N77°13'52"W	64.69'

CURVE TABLE

NUMBER	RADIUS	DELTA	LENGTH	CHORD	CHORD BEARING
C1	180.00'	94°35'36"	297.17'	264.55'	S55°28'20"W
C2	500.00'	48°48'37"	425.95'	413.19'	S32°34'51"W
C3	155.00'	94°35'36"	255.90'	227.81'	S55°28'20"W
C4	525.00'	48°48'37"	447.25'	433.85'	S32°34'51"W
C5	205.00'	94°35'36"	338.45'	301.30'	S55°28'20"W
C6	475.00'	48°48'37"	404.65'	392.53'	S32°34'51"W
C7	155.00'	15°09'24"	41.00'	40.88'	N84°48'34"W
C8	155.00'	79°26'11"	214.90'	198.09'	S47°53'38"W
C9	525.00'	00°54'32"	8.33'	8.33'	S08°37'48"W
C10	205.00'	09°38'13"	34.48'	34.44'	N82°02'58"W
C11	205.00'	05°35'31"	20.01'	20.00'	N89°39'50"W
C12	205.00'	17°21'10"	62.09'	61.85'	S78°51'49"W
C13	205.00'	17°21'10"	62.09'	61.85'	S61°30'39"W
C14	205.00'	17°21'10"	62.09'	61.85'	S44°09'29"W
C15	205.00'	17°21'10"	62.09'	61.85'	S26°48'19"W
C16	205.00'	09°57'11"	35.61'	35.57'	S13°09'08"W
C17	475.00'	04°06'00"	33.99'	33.98'	S10°13'33"W
C18	335.50'	09°38'13"	56.43'	56.36'	S82°02'58"E
C19	335.50'	17°21'10"	101.61'	101.22'	N78°51'49"E
C20	335.50'	17°21'10"	101.61'	101.22'	N61°30'39"E
C21	335.50'	17°21'10"	101.61'	101.22'	N44°09'29"E
C22	155.00'	16°31'22"	44.70'	44.54'	N85°29'33"W
C23	155.00'	78°04'13"	211.20'	195.24'	S47°12'39"W
C24	205.00'	16°12'26"	57.99'	57.80'	N85°20'05"W
C25	205.00'	78°23'10"	280.46'	259.09'	S47°22'07"W
C26	335.50'	03°37'32"	21.23'	21.23'	N72°00'00"E
C27	335.50'	09°04'09"	53.11'	53.05'	N78°20'50"E
C28	335.50'	04°39'29"	27.28'	27.27'	N85°12'39"E
C29	335.50'	08°08'57"	47.72'	47.68'	S16°18'11"E
C30	335.50'	08°41'37"	50.91'	50.86'	S07°52'55"E

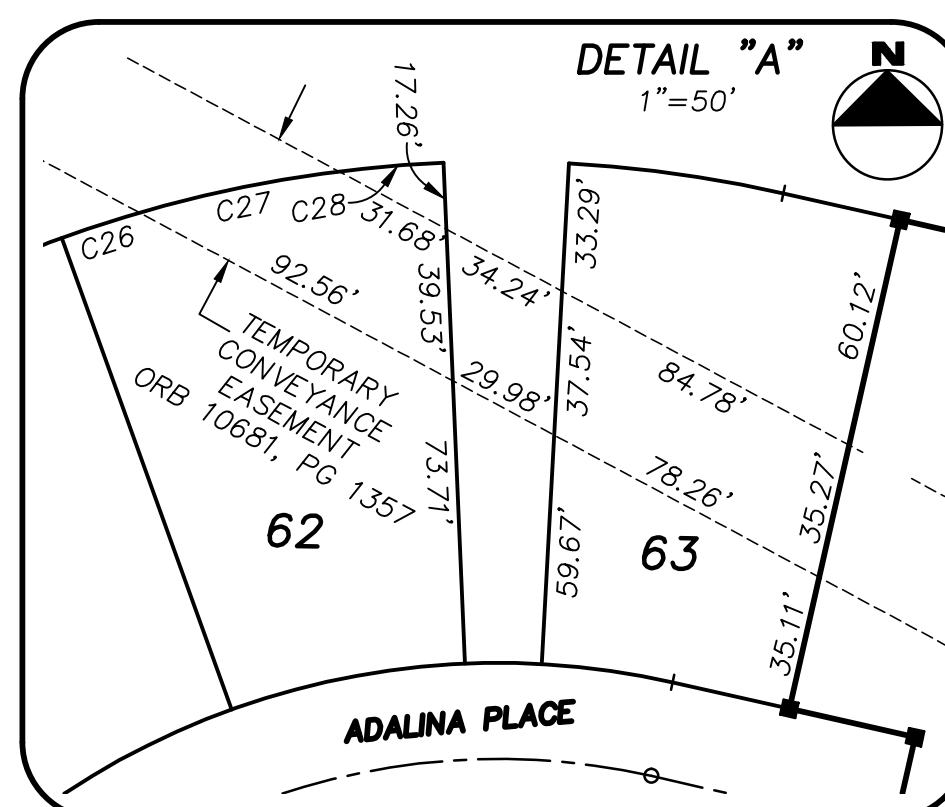
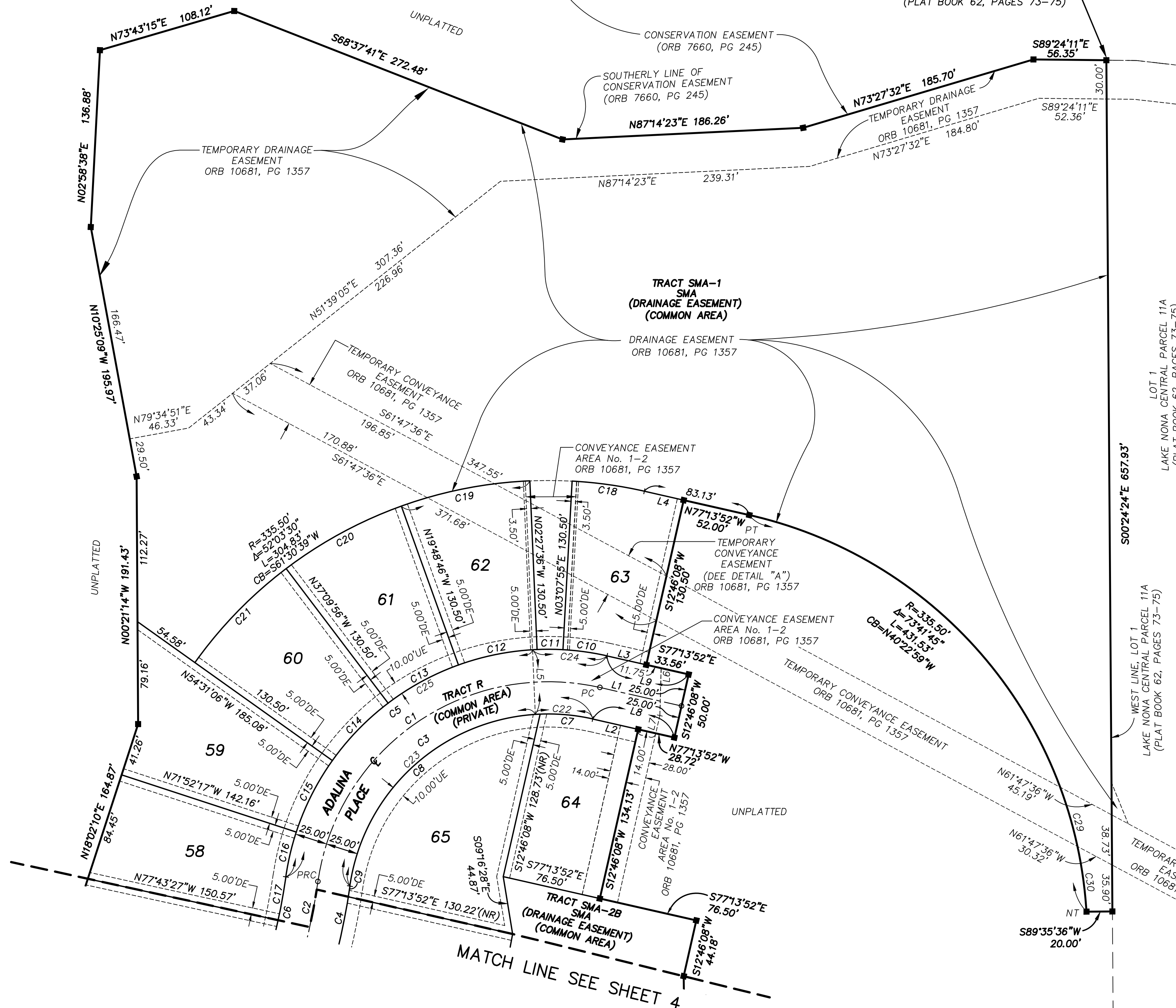

NOTICE: THIS PLAT, AS RECORDED IN ITS GRAPHIC FORM, IS THE OFFICIAL DEPICTION OF THE SUBDIVIDED LANDS DESCRIBED HEREIN AND WILL IN NO CIRCUMSTANCES BE SUPPLANTED IN AUTHORITY BY ANY OTHER GRAPHIC OR DIGITAL FORM OF THE PLAT. THERE MAY BE ADDITIONAL RESTRICTIONS THAT ARE NOT RECORDED ON THIS PLAT THAT MAY BE FOUND IN THE PUBLIC RECORDS OF THIS COUNTY.

PREPARED BY:



DONALD W. MCINTOSH ASSOCIATES, INC.
ENGINEERS PLANNERS SURVEYORS
2200 PARK AVENUE NORTH, WINTER PARK, FLORIDA 32789 (407) 644-4068
CERTIFICATE OF AUTHORIZATION NUMBER LB68

ENCLAVE AT VILLAGEWALK PHASE 2
A PORTION OF SECTION 18, TOWNSHIP 24 SOUTH, RANGE 31 EAST
CITY OF ORLANDO, ORANGE COUNTY, FLORIDA

PLAT
BOOK

PAGE

SHEET 4 OF 6

SEE SHEET 1 FOR NOTES
SEE SHEET 2 FOR LEGEND

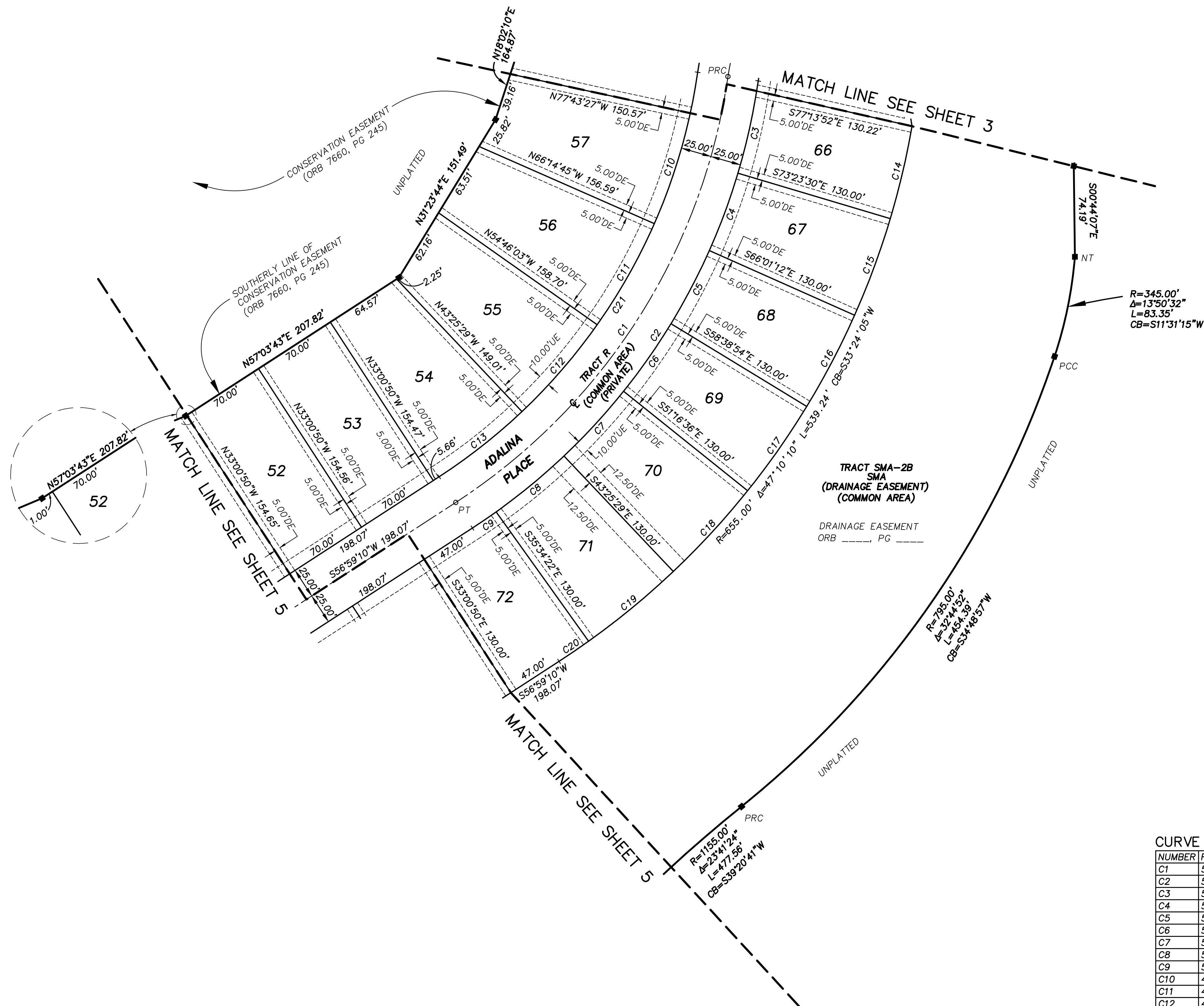
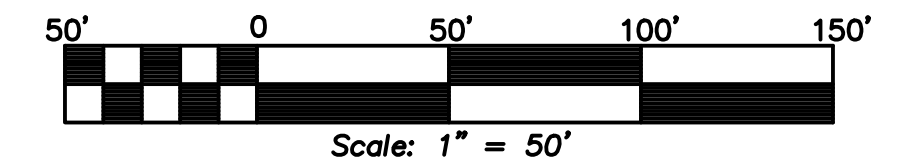

CURVE TABLE

NUMBER	RADIUS	DELTA	LENGTH	CHORD	CHORD BEARING
C1	500.00'	48°48'37"	425.95'	413.19'	S32°34'51"W
C2	525.00'	48°48'37"	447.25'	433.85'	S32°34'51"W
C3	525.00'	07°31'25"	68.94'	68.89'	S12°50'47"W
C4	525.00'	07°22'18"	67.55'	67.50'	S20°17'39"W
C5	525.00'	07°22'18"	67.55'	67.50'	S27°39'57"W
C6	525.00'	07°22'18"	67.55'	67.50'	S35°02'15"W
C7	525.00'	07°51'07"	71.95'	71.89'	S42°38'57"W
C8	525.00'	07°51'07"	71.95'	71.89'	S50°30'04"W
C9	525.00'	02°33'32"	23.45'	23.44'	S55°42'24"W
C10	475.00'	11°28'42"	95.16'	95.00'	S18°00'54"W
C11	475.00'	11°28'42"	95.16'	95.00'	S29°29'36"W
C12	475.00'	11°20'34"	94.04'	93.88'	S40°54'14"W
C13	475.00'	10°24'39"	86.31'	86.19'	S51°46'50"W
C14	655.00'	06°47'30"	77.64'	77.60'	S13°12'45"W
C15	655.00'	07°22'18"	84.27'	84.21'	S20°17'39"W
C16	655.00'	07°22'18"	84.27'	84.21'	S27°39'57"W
C17	655.00'	07°22'18"	84.27'	84.21'	S35°02'15"W
C18	655.00'	07°51'07"	89.76'	89.69'	S42°38'57"W
C19	655.00'	07°51'07"	89.76'	89.69'	S50°30'04"W
C20	655.00'	02°33'32"	29.25'	29.25'	S55°42'24"W
C21	475.00'	48°48'37"	404.65'	392.53'	S32°34'51"W

NOTICE: THIS PLAT, AS RECORDED IN ITS GRAPHIC FORM, IS THE OFFICIAL DEPICTION OF THE SUBDIVIDED LANDS DESCRIBED HEREIN AND WILL IN NO CIRCUMSTANCES BE SUPPLANTED IN AUTHORITY BY ANY OTHER GRAPHIC OR DIGITAL FORM OF THE PLAT. THERE MAY BE ADDITIONAL RESTRICTIONS THAT ARE NOT RECORDED ON THIS PLAT THAT MAY BE FOUND IN THE PUBLIC RECORDS OF THIS COUNTY.

PREPARED BY:



DONALD W. MCINTOSH ASSOCIATES, INC.
ENGINEERS PLANNERS SURVEYORS
2200 PARK AVENUE NORTH, WINTER PARK, FLORIDA 32789 (407) 644-4068
CERTIFICATE OF AUTHORIZATION NUMBER LB68

ENCLAVE AT VILLAGEWALK PHASE 2
A PORTION OF SECTION 18, TOWNSHIP 24 SOUTH, RANGE 31 EAST
CITY OF ORLANDO, ORANGE COUNTY, FLORIDA

PLAT
BOOK

PAGE

SHEET 5 OF 6
SEE SHEET 1 FOR NOTES
SEE SHEET 2 FOR LEGEND

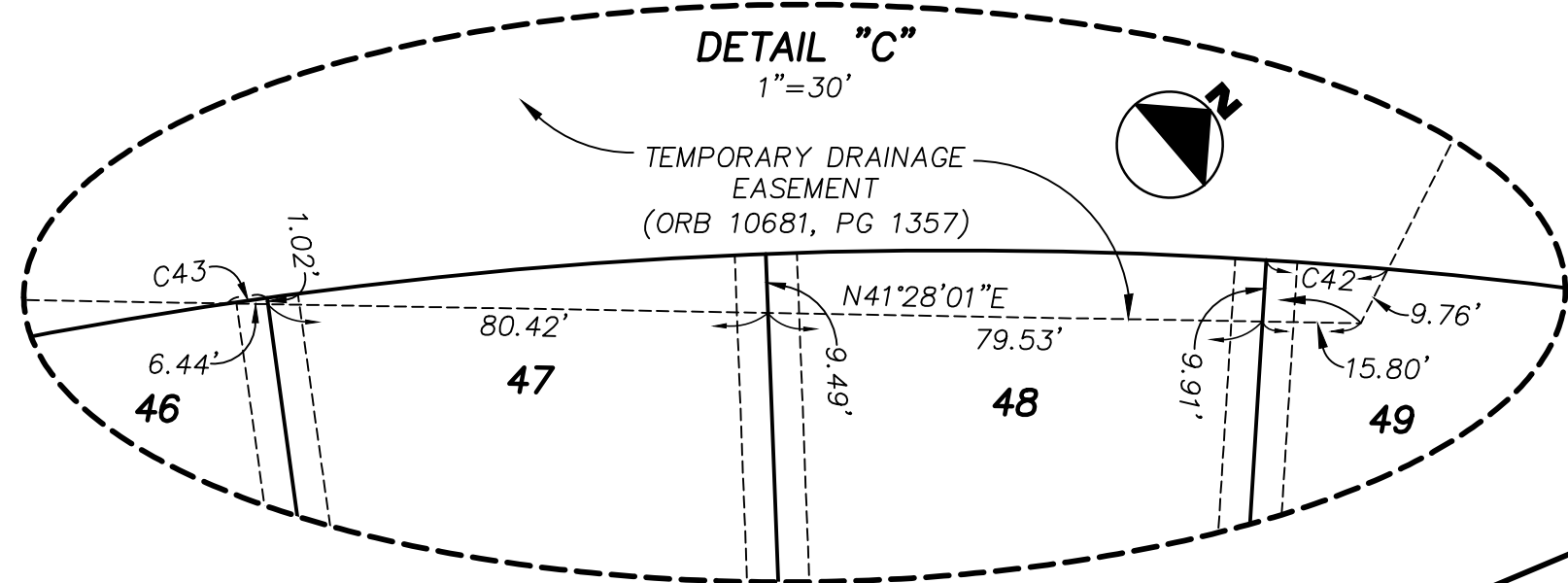
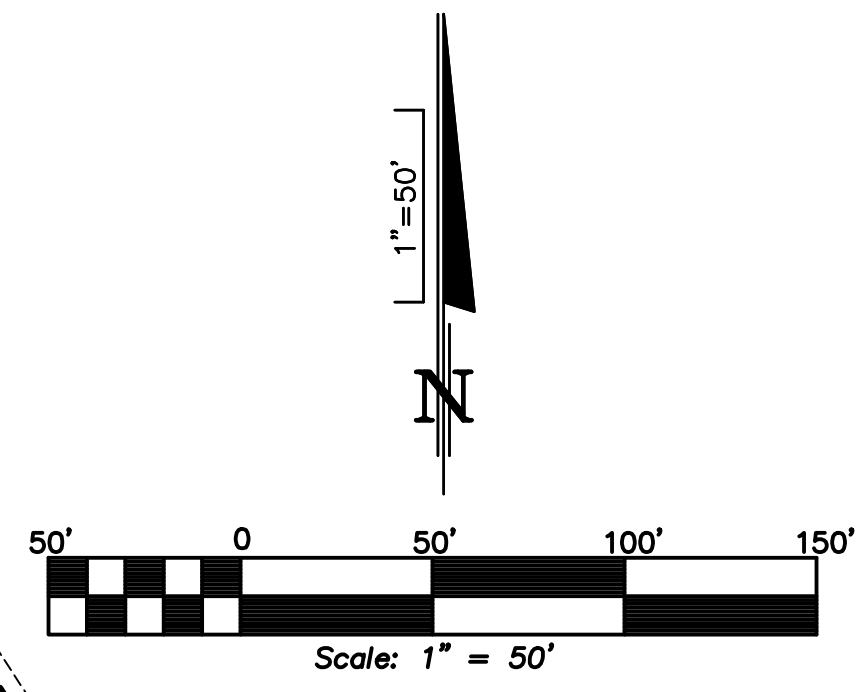

SOUTHERLY LINE OF
CONSERVATION
EASEMENT
(ORB 7660, PG 245)

TRACT SMA-2
SMA
(COMMON AREA)
(DRAINAGE EASEMENT)

TEMPORARY
DRAINAGE EASEMENT
(ORB 10681, PG 1357)

TRACT SMA-2B
SMA
(DRAINAGE EASEMENT)
(COMMON AREA)

DRAINAGE EASEMENT
(ORB 10681, PG 1357)

CURVE TABLE

NUMBER	RADIUS	DELTA	LENGTH	CHORD	CHORD BEARING
C1	650.00'	53°40'30"	608.92'	586.90'	S30°08'54"W
C2	625.00'	53°40'30"	585.50'	564.33'	S30°08'54"W
C3	675.00'	53°40'30"	632.34'	609.47'	S30°08'54"W
C4	625.00'	06°41'59"	73.08'	73.04'	S53°38'10"W
C5	625.00'	08°01'41"	87.57'	87.50'	S46°16'20"W
C6	625.00'	08°01'41"	87.57'	87.50'	S38°14'40"W
C7	625.00'	08°01'41"	87.57'	87.50'	S30°12'59"W
C8	625.00'	08°02'52"	87.79'	87.72'	S22°10'42"W
C9	625.00'	08°02'52"	87.79'	87.72'	S14°07'50"W
C10	675.00'	01°29'39"	17.60'	17.60'	S56°14'20"W
C11	675.00'	05°43'55"	67.53'	67.50'	S52°37'33"W
C12	675.00'	05°43'55"	67.53'	67.50'	S46°53'38"W
C13	675.00'	05°43'55"	67.53'	67.50'	S41°09'43"W
C14	675.00'	05°43'55"	67.53'	67.50'	S35°25'47"W
C15	675.00'	05°43'55"	67.53'	67.50'	S29°41'52"W
C16	675.00'	05°43'55"	67.53'	67.50'	S23°57'57"W
C17	675.00'	01°41'52"	20.00'	20.00'	S20°15'04"W
C18	675.00'	05°43'55"	67.53'	67.50'	S16°32'10"W
C19	805.00'	05°43'55"	80.53'	80.50'	S46°53'38"W
C20	805.00'	05°43'55"	80.53'	80.50'	S41°09'43"W
C21	805.00'	05°43'55"	80.53'	80.50'	S35°25'47"W
C22	805.00'	05°43'55"	80.53'	80.50'	S29°41'52"W
C23	805.00'	05°43'55"	80.53'	80.50'	S23°57'57"W
C24	805.00'	05°43'55"	80.53'	80.50'	S16°32'10"W
C25	495.00'	06°41'59"	57.88'	57.85'	S53°38'10"W
C26	495.00'	08°01'41"	69.36'	69.30'	S46°16'20"W
C27	495.00'	08°01'41"	69.36'	69.30'	S38°14'40"W
C28	495.00'	08°01'41"	69.36'	69.30'	S30°12'59"W
C29	495.00'	08°02'52"	69.53'	69.47'	S22°10'42"W
C30	495.00'	08°02'52"	69.53'	69.47'	S14°07'50"W
C31	495.00'	05°40'04"	48.97'	48.95'	S16°18'14"W
C32	1155.00'	00°35'53"	12.06'	12.06'	S27°47'55"W
C33	1155.00'	00°39'56"	13.41'	13.41'	S26°02'56"W
C34	495.00'	00°59'00"	8.50'	8.50'	S18°38'46"W
C35	495.00'	04°41'04"	40.47'	40.46'	S15°48'44"W
C36	625.00'	02°44'56"	29.99'	29.98'	S19°31'44"W
C37	625.00'	01°42'22"	18.61'	18.61'	S17°18'05"W
C38	675.00'	00°18'01"	3.54'	3.54'	S21°15'00"W
C39	675.00'	02°07'11"	24.97'	24.97'	S18°20'33"W
C40	805.00'	01°18'07"	18.29'	18.29'	S21°45'03"W
C41	805.00'	00°26'32"	6.21'	6.21'	S19°10'52"W
C42	805.00'	01°23'49"	19.63'	19.63'	N44°43'35"E
C43	805.00'	00°27'10"	6.36'	6.36'	N32°20'15"E

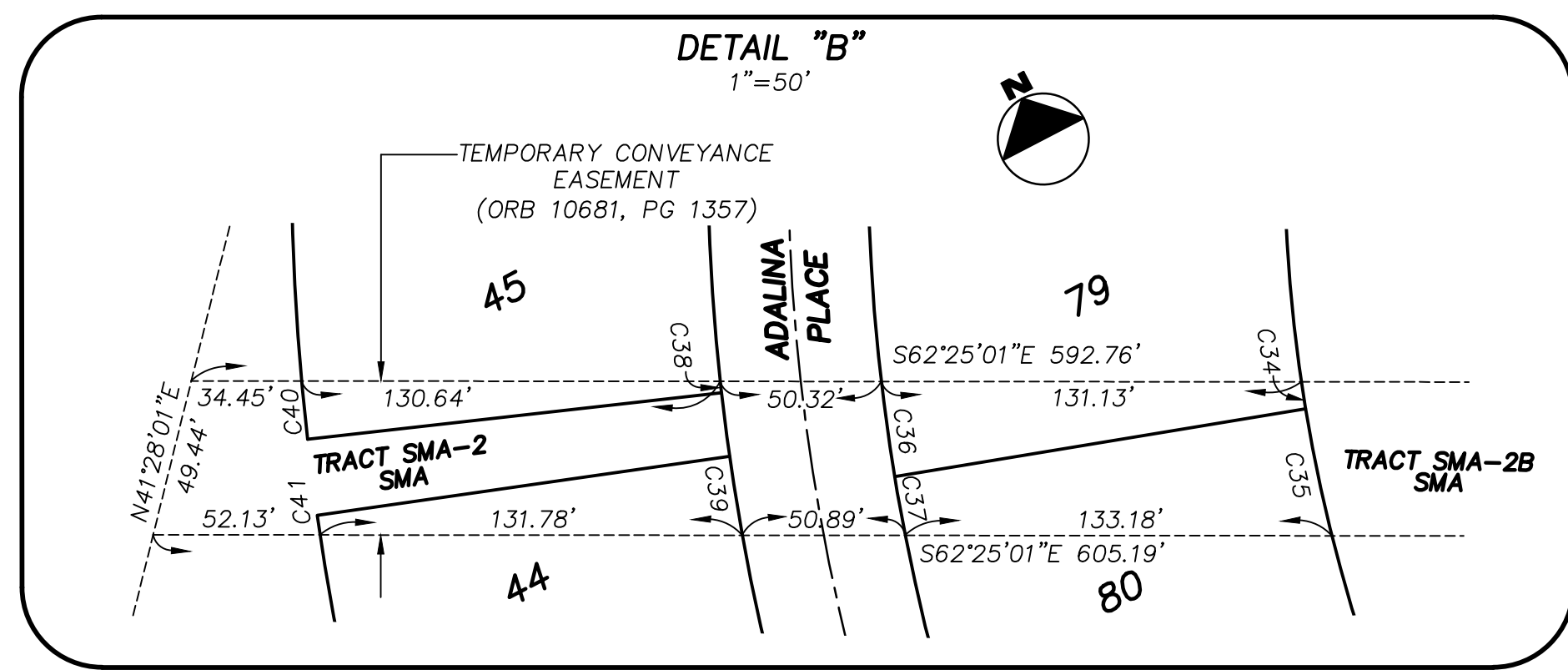

PREPARED BY:

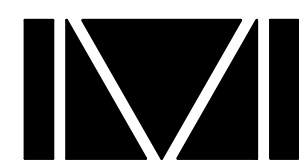

DONALD W. MCINTOSH ASSOCIATES, INC.
ENGINEERS PLANNERS SURVEYORS
2200 PARK AVENUE NORTH, WINTER PARK, FLORIDA 32789 (407) 644-4068
CERTIFICATE OF AUTHORIZATION NUMBER LB68

NOTICE: THIS PLAT, AS RECORDED IN ITS GRAPHIC FORM, IS THE OFFICIAL DEPICTION OF THE SUBDIVIDED LANDS DESCRIBED HEREIN AND WILL IN NO CIRCUMSTANCES BE SUPPLANTED IN AUTHORITY BY ANY OTHER GRAPHIC OR DIGITAL FORM OF THE PLAT. THERE MAY BE ADDITIONAL RESTRICTIONS THAT ARE NOT RECORDED ON THIS PLAT THAT MAY BE FOUND IN THE PUBLIC RECORDS OF THIS COUNTY.

ENCLAVE AT VILLAGEWALK PHASE 2
A PORTION OF SECTION 18, TOWNSHIP 24 SOUTH, RANGE 31 EAST
CITY OF ORLANDO, ORANGE COUNTY, FLORIDA

PLAT BOOK PAGE

SHEET 6 OF 6

SEE SHEET 1 FOR NOTES
SEE SHEET 2 FOR LEGEND

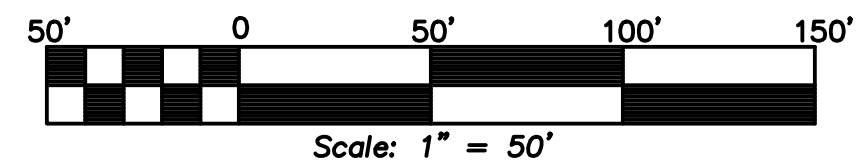

CURVE TABLE

NUMBER	RADIUS	DELTA	LENGTH	CHORD	CHORD BEARING
C1	650.00'	53°40'30"	608.92'	586.90'	S30°08'54"W
C2	180.00'	57°12'09"	179.71'	172.34'	S25°17'25"E
C3	625.00'	53°40'30"	585.50'	564.33'	S30°08'54"W
C4	155.00'	50°51'01"	137.56'	133.09'	S22°06'51"E
C5	675.00'	53°40'30"	632.34'	609.47'	S30°08'54"W
C6	625.00'	06°47'45"	74.13'	74.09'	S06°42'32"W
C7	675.00'	05°43'55"	67.53'	67.50'	S10°48'15"W
C8	675.00'	04°37'39"	54.51'	54.50'	S05°37'29"W
C9	495.00'	06°47'45"	58.71'	58.68'	S06°42'31"W

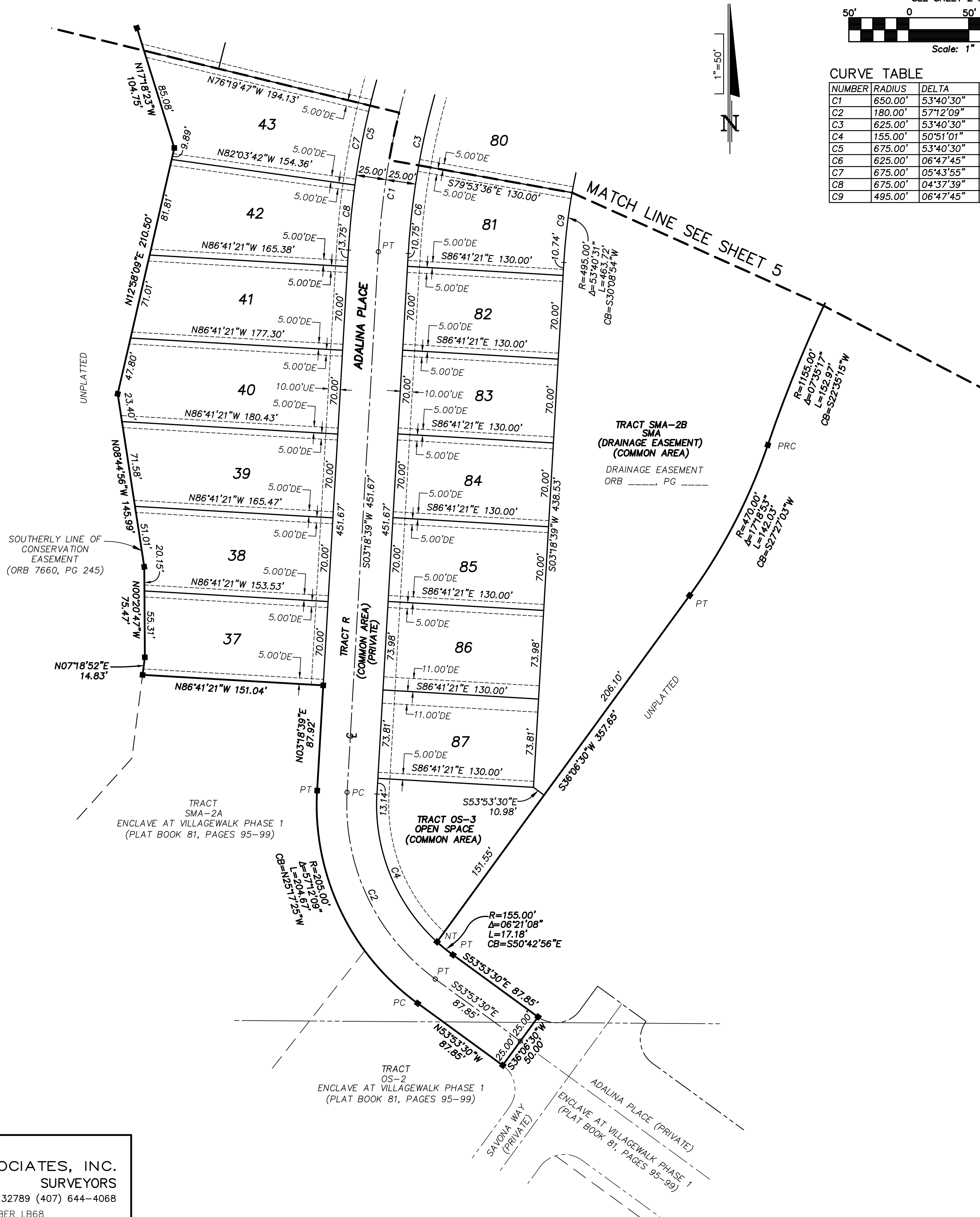

NOTICE: THIS PLAT, AS RECORDED IN ITS GRAPHIC FORM, IS THE OFFICIAL DEPICTION OF THE SUBDIVIDED LANDS DESCRIBED HEREIN AND WILL IN NO CIRCUMSTANCES BE SUPPLANTED IN AUTHORITY BY ANY OTHER GRAPHIC OR DIGITAL FORM OF THE PLAT. THERE MAY BE ADDITIONAL RESTRICTIONS THAT ARE NOT RECORDED ON THIS PLAT THAT MAY BE FOUND IN THE PUBLIC RECORDS OF THIS COUNTY.

PREPARED BY:



DONALD W. MCINTOSH ASSOCIATES, INC.
ENGINEERS PLANNERS SURVEYORS
2200 PARK AVENUE NORTH, WINTER PARK, FLORIDA 32789 (407) 644-4068
CERTIFICATE OF AUTHORIZATION NUMBER LB68