

VICINITY MAP N.T.S.

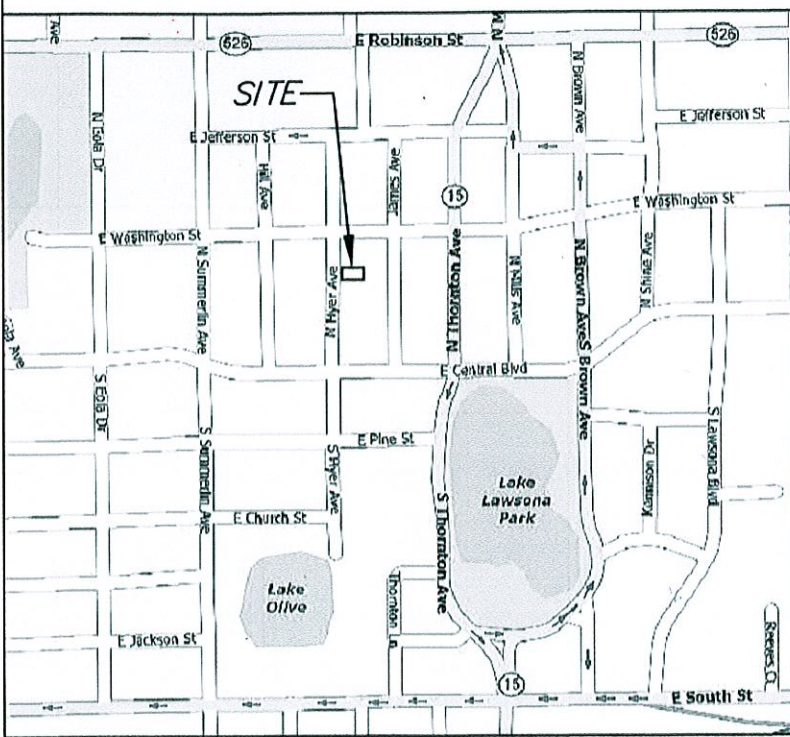

CONSTRUCTION TO COMPLY WITH CITY OF ORLANDO'S "EROSION AND SEDIMENTATION CONTROL FOR CONSTRUCTION SITES".

AREA CALCULATIONS

	SF	%
IMPERVIOUS AREA:	3,718	60.9
PERVIOUS AREA:	2,382	39.1
TOTAL AREA:	6,100	100.0

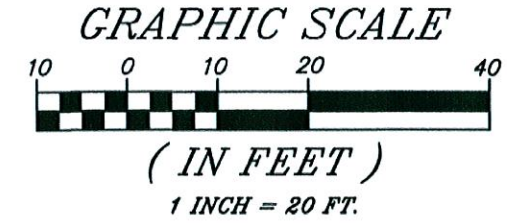

- SURVEY NOTES:**
1. BEARING STRUCTURE IS ASSUMED AND BASED ON THE MONUMENTED EAST RIGHT-OF-WAY LINE OF N. HYER AVENUE BEING: NORTH.
 2. THIS BUILDING/LOT IS NOT IN A FLOOD PRONE AREA, ZONE X, BASED ON FLOOD INSURANCE RATE MAP, NO. 12095C0265 E, CITY OF ORLANDO, ORANGE COUNTY, FLORIDA.
 3. THIS SURVEY REFLECTS ONLY MATTERS OF RECORD AS PROVIDED BY CLIENT.
 4. UNDERGROUND IMPROVEMENTS HAVE NOT BEEN LOCATED.
 5. BUILDING TIES SHOWN ON THIS SURVEY SHOULD NOT BE USED TO RECONSTRUCT PROPERTY LINES.
 6. ELEVATIONS BASED ON CITY OF ORLANDO BENCHMARK #5200, HAVING AN ELEVATION OF 87.6574 FEET, NAVD 88.
 7. SETBACK SHOWN PER CITY OF ORLANDO.

SURVEY PREPARED BY:
ACCURIGHT SURVEYS
of Orlando Inc., LB 4475
2012 E. Robinson St.
Orlando, Florida 32803
PHONE (407) 894-6314 **FAX** (407) 897-3777

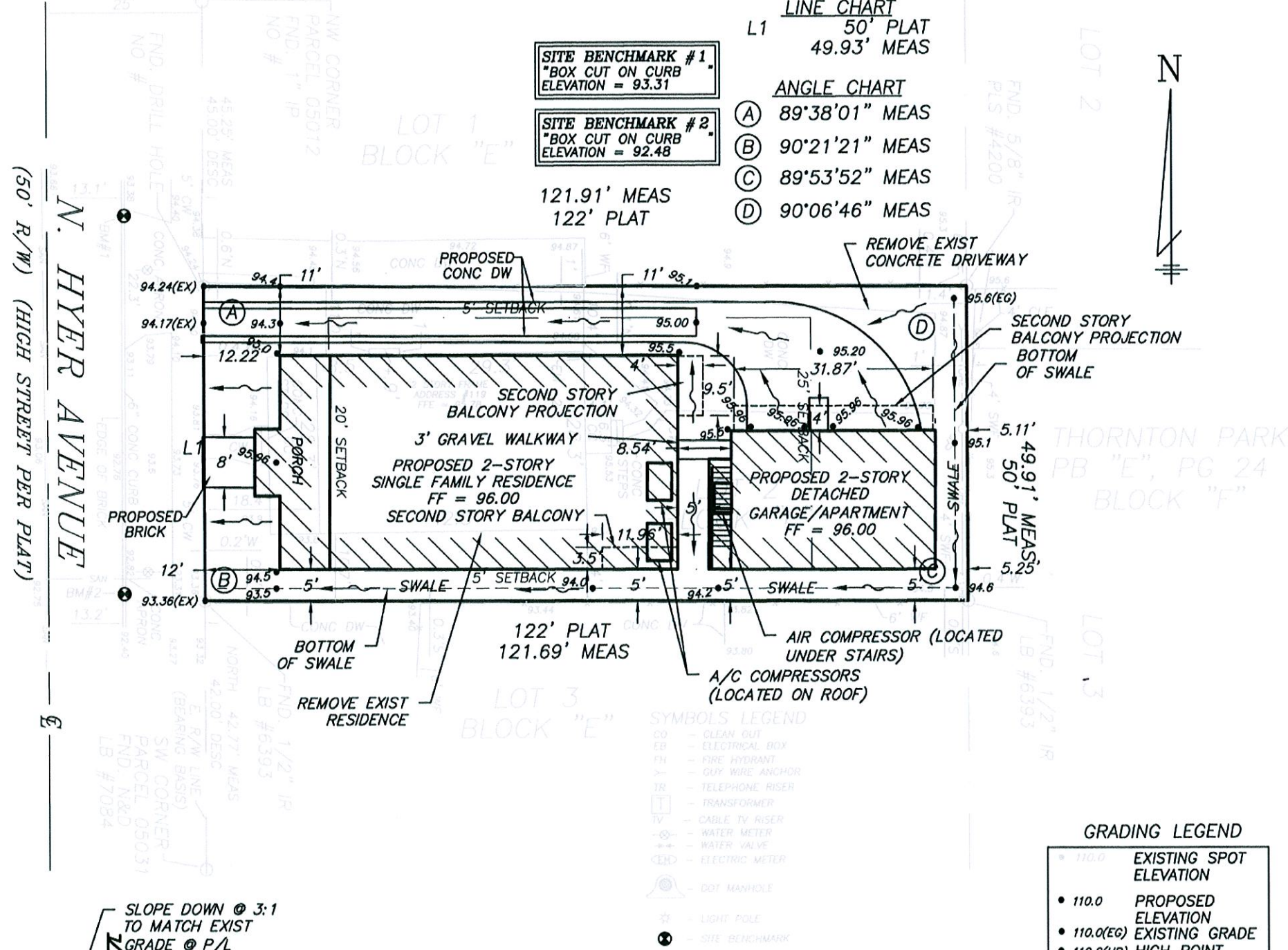
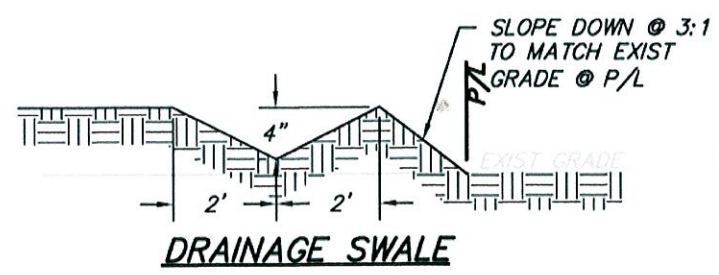

LEGAL DESCRIPTION
LOT 2, BLOCK "E", EDGEWATER TERRACE, ACCORDING TO THE PLAT THEREOF AS RECORDED IN PLAT BOOK "F", PAGE 5, PUBLIC RECORDS OF ORANGE COUNTY, FLORIDA.

GENERAL PRESENTATION NOTES:
EXISTING FEATURES ARE DENOTED WITH SCREENED LINES AND PROPOSED FEATURES ARE DENOTED WITH BOLD LINES

GRADING LEGEND

• 110.0	EXISTING SPOT ELEVATION
• 110.0	PROPOSED ELEVATION
• 110.0(EG)	EXISTING GRADE
• 110.0(HP)	HIGH POINT

REVISIONS	DATE	BY	
PER CITY	12/11/08	ENW	
COMMENTS			
LOT GRADING PROVIDED TO: TOMAS DORDEVIC			
Precision Engineering Solutions, Inc Chief Engineer Authorization #27271 9519 Cannon Drive Orlando, FL 32817 (407) 574-3980 Fax: (407) 401-9078			
FLORIDA 119 N. HYER AVENUE LOT GRADING TYPE "A" LOT GRADING			
DESIGNED BY: ENW DRAWN BY: ENW CHECKED BY: ENW SCALE: 1" = 20' PROJECT No.: AC05 DATE: NOV 2008 SHT. C1 1 OF 1			

General Notes:

8x6=48

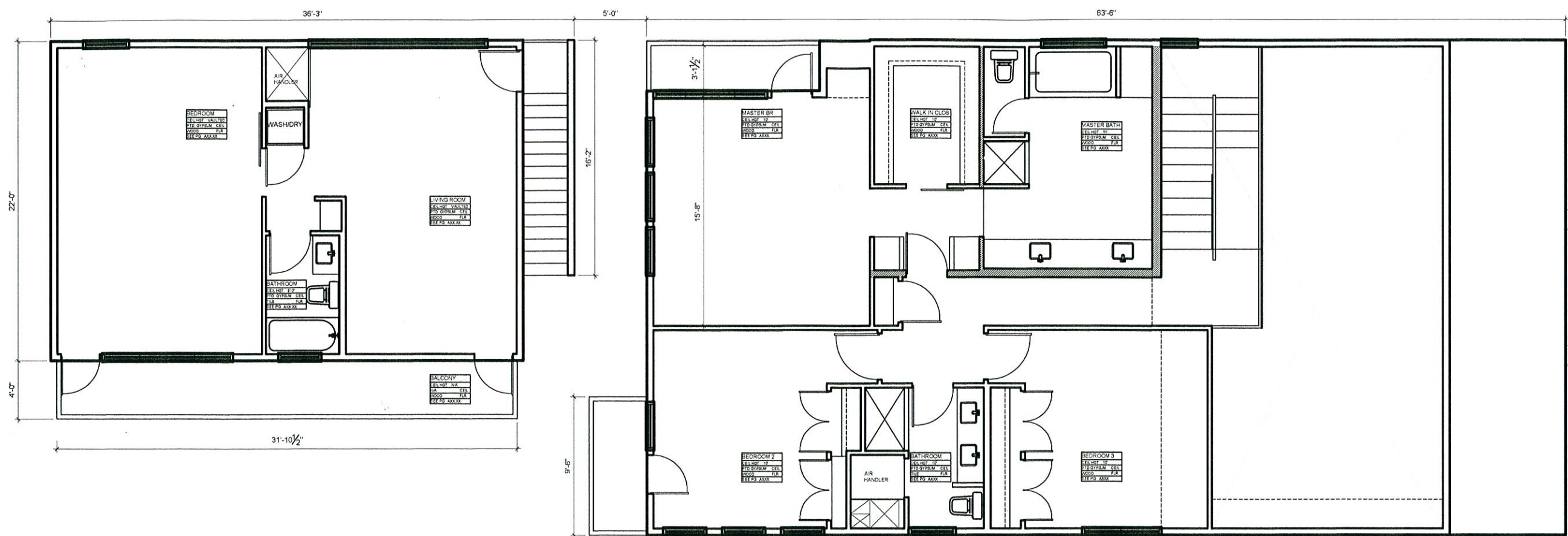

1 EXISTING SECOND FLOOR PLAN
SCALE: 1/4" = 1'-0"

THESE PLANS ARE AUTHORED BY AND ARE PROPERTY OF DORDEVIC ARCHITECTURE DEVELOPMENT AND CONSTRUCTION AND ARE NOT TO BE COPIED, REPRODUCED OR TRANSMITTED WITHOUT EXPRESSED WRITTEN CONSENT FROM THE AUTHOR

TOMAS DORDEVIC
FLORIDA REGISTERED ARCHITECT # AR93080

JUNE 2014

DORDEVIC RESIDENCE
Orlando, Florida

No.	Revisions	Date
Drawing Title:		
EXISTING SECOND FLOOR PLAN		
PROPOSED SECOND FLOOR PLAN		
Issue Date: OCTOBER 2014		
Project No.:		
Drawn by: Tomas Dordevic, AIA, NCARB, LEED		
Checked by: TD		
Scale: 1/4" = 1'-0"		
Drawing No.:		

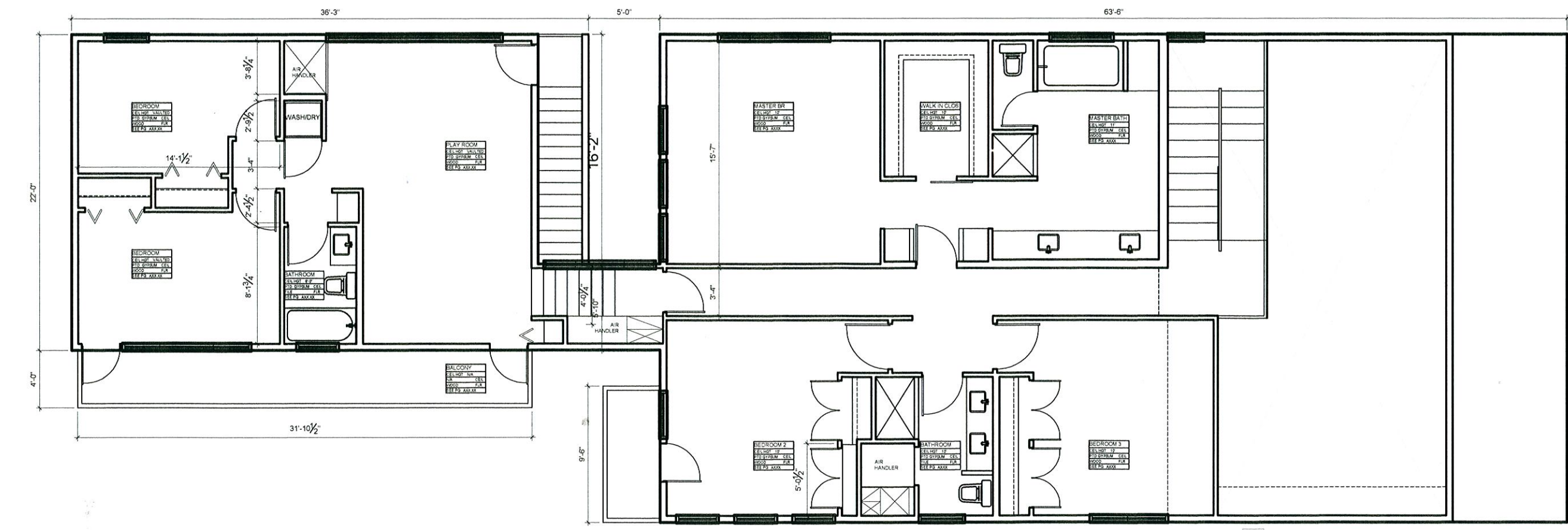

2 PROPOSED SECOND FLOOR PLAN
SCALE: 1/4" = 1'-0"

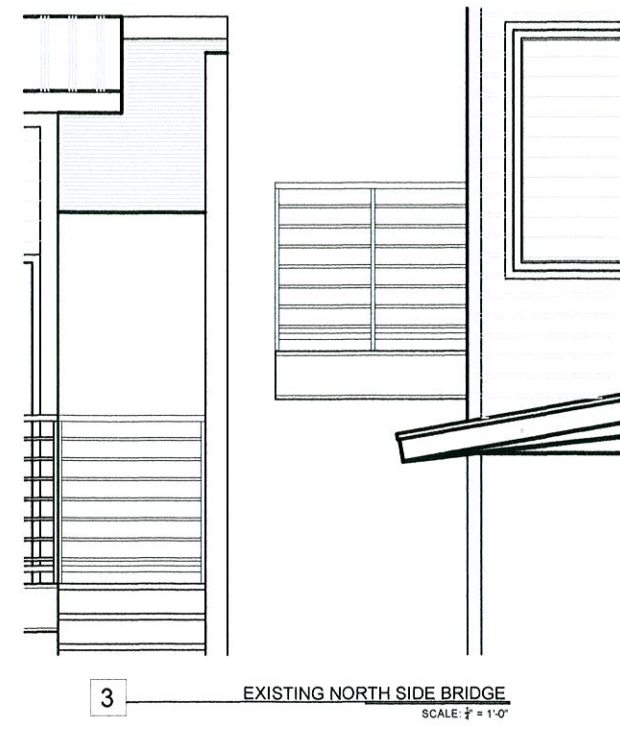
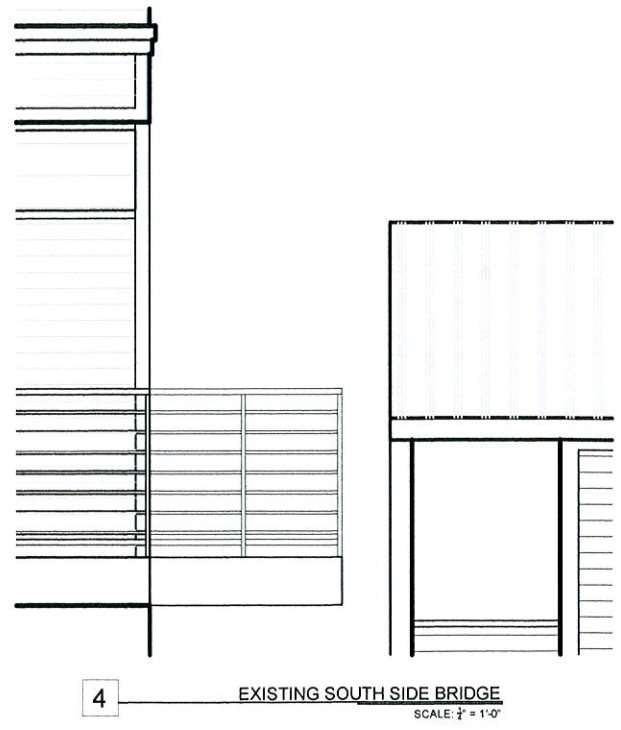
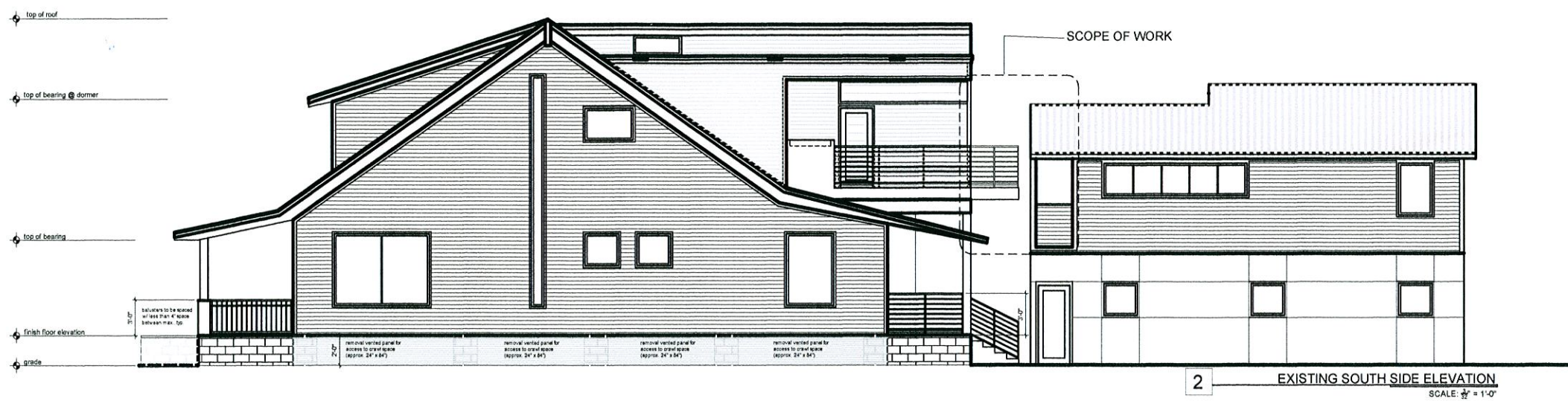

architect
developer
site planner
general contractor

dordevic
architecture + development + construction
orlando boston new york

email: info@dordevic.com
1435 S. Leavitt Ave. STE 102 Orange City, FL 32763
ph: 386.774.9000 fax: 386.774.9000

General Notes:

THESE PLANS ARE
AUTHORED BY AND ARE
PROPERTY OF DORDEVIC
ARCHITECTURE DEVELOPMENT
AND CONSTRUCTION AND
ARE NOT TO BE COPIED,
REPRODUCED OR
TRANSMITTED WITHOUT
EXPRESSED WRITTEN
CONSENT FROM THE AUTHOR

TOMAS DORDEVIC
FLORIDA REGISTERED
ARCHITECT # AR93080

JUNE 2014

**DORDEVIC
RESIDENCE**
Orlando, Florida

No.	Revisions	Date
Drawing Title: EXISTING ELEVATIONS		
Issue Date: OCTOBER 2014		
Project No.		
Drawn by: Tomas Dordevic, AIA, NCARB, LEED		
Checked by: TD		
Scale: AS NOTED		
Drawing No.:		

A0'

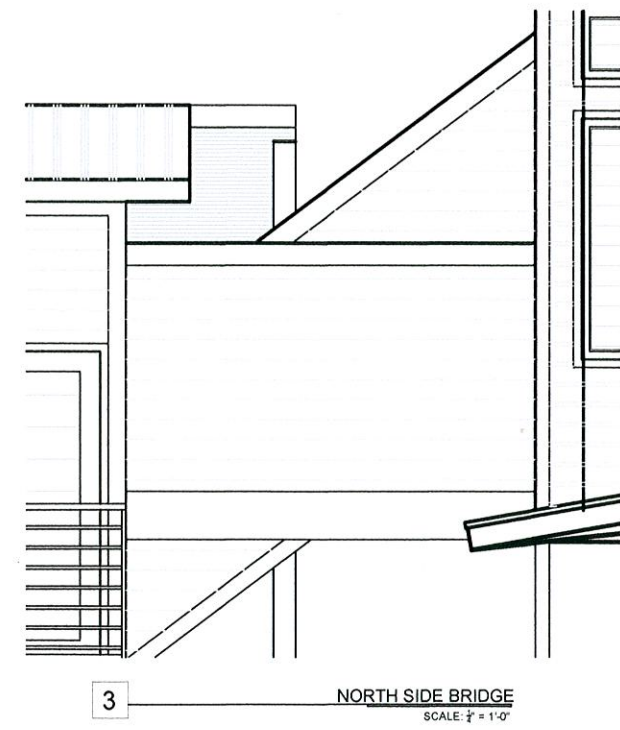
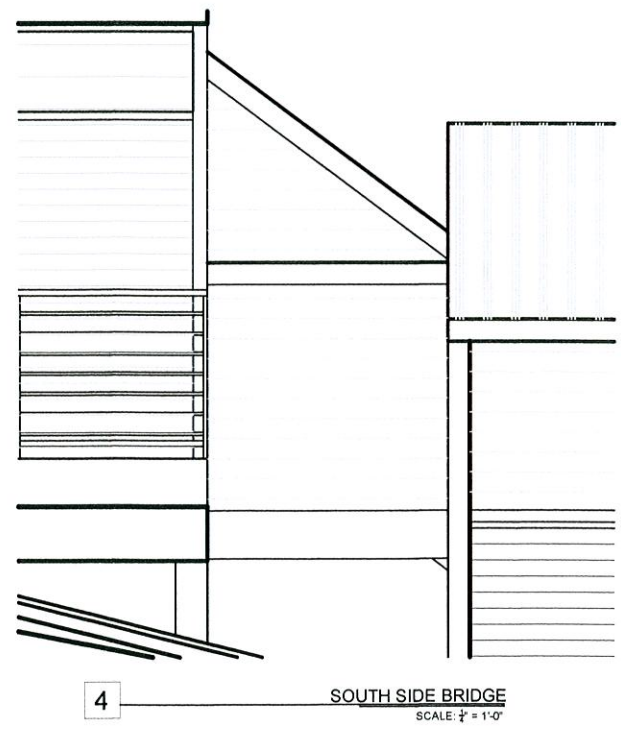
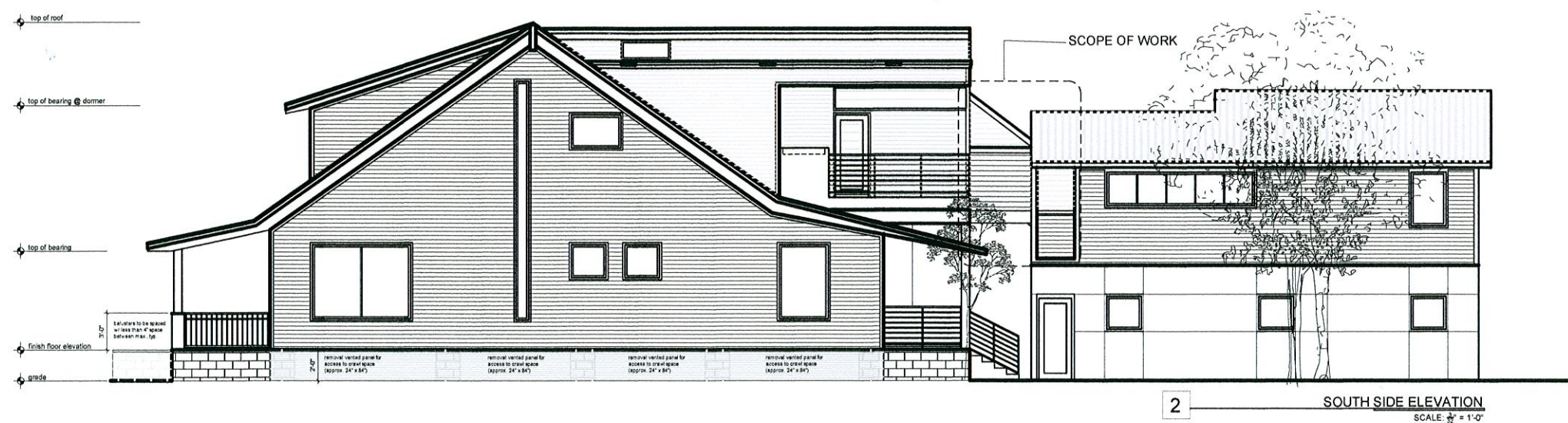
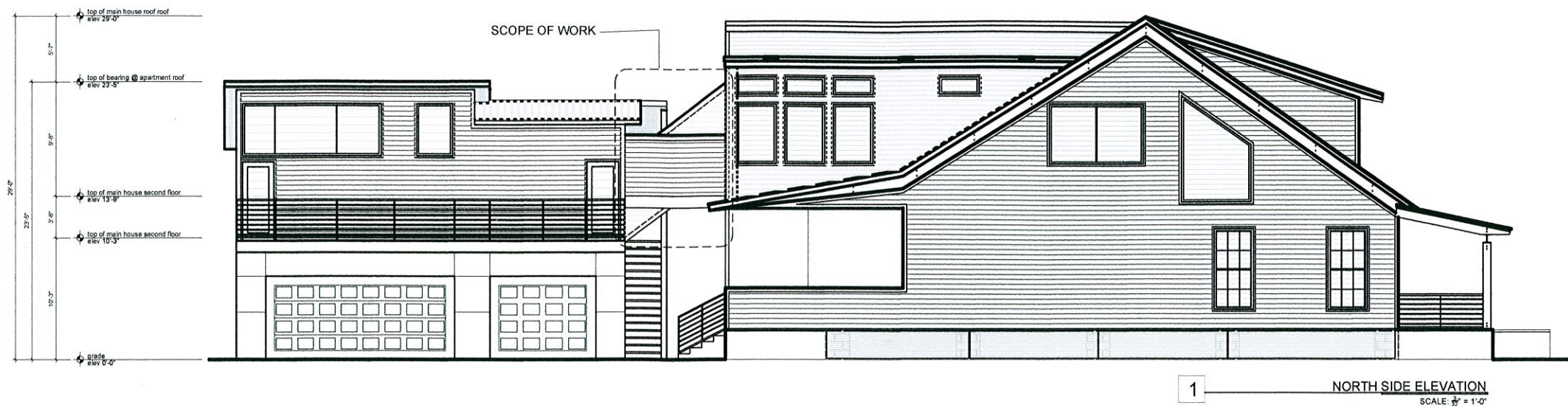

architect
interiors
landscape
general contractor

dordevic
architecture + development + construction
orlando boston new york

email: info@dordevic.com
1435 S. Leavitt Ave. STE 102 Orange City, FL 32763
ph: 386.774.9000 fax: 386.774.9002

General Notes:

THESE PLANS ARE AUTHORED BY AND ARE PROPERTY OF DORDEVIC ARCHITECTURE DEVELOPMENT AND CONSTRUCTION AND ARE NOT TO BE COPIED, REPRODUCED OR TRANSMITTED WITHOUT EXPRESSED WRITTEN CONSENT FROM THE AUTHOR

TOMAS DORDEVIC
FLORIDA REGISTERED ARCHITECT # AR93080

JUNE 2014

DORDEVIC RESIDENCE
Orlando, Florida

No.	Revisions	Date
Drawing Title: PROPOSED ELEVATIONS		
Issue Date: OCTOBER 2014		
Project No.		
Drawn by: Tomas Dordevic, AIA, NCARB, LEED		
Checked by: TD		
Scale: AS NOTED		
Drawing No.		

A04