

CAWTHON ADDITION
BEING A PARTIAL REPLAT OF LOT 6, FIRST ADDITION TO ALTALOMA ADDITION TO ORLANDO,
PLAT BOOK E, PAGE 61
LYING IN SECTION 19, TOWNSHIP 22 SOUTH, RANGE 30 EAST
CITY OF ORLANDO, ORANGE COUNTY, FLORIDA

DESCRIPTION
 THE WEST TWO-THIRDS OR 91 FEET OF THE WEST 1/2 OF LOT 6 OF FIRST ADDITION TO ALTALOMA ADDITION TO ORLANDO, FLORIDA, BEING 40.00 FEET WIDE AND 136.5 FEET LONG, AS SHOWN ON PLAT BOOK E, PAGE 61, PUBLIC RECORDS OF ORANGE COUNTY, FLORIDA, BEING PARTICULARLY DESCRIBED AS FOLLOWS:
 MORE PARTICULARLY DESCRIBED AS FOLLOWS:
 THAT PART OF LOT 6, FIRST ADDITION TO ALTALOMA ADDITION TO ORLANDO, FLORIDA, AS RECORDED IN PLAT BOOK E, PAGE 61, PUBLIC RECORDS OF ORANGE COUNTY, FLORIDA, BEING DESCRIBED AS FOLLOWS:
 BEGAN AT THE SOUTHWEST CORNER OF SAID LOT 6; THENCE RUN N00°00'00"E, ALONG THE WEST LINE OF SAID LOT 6, 99.05 FEET TO THE SOUTH LINE OF THE NORTH 40.00' WIDE RIGHT OF WAY OF ALTALOMA AVENUE; THENCE S00°00'00"W, ALONG SAID SOUTH LINE TO THE EAST LINE OF THE WEST TWO-THIRDS OR 91' OF THE WEST 1/2 OF SAID LOT 6; THENCE RUN S00°00'00"W, ALONG SAID EAST LINE, 99.05 FEET TO THE SOUTH LINE OF SAID LOT 6; THENCE RUN S89°50'19"W, ALONG SAID SOUTH LINE, 91.00 FEET TO THE POINT OF BEGINNING.
 CONTAINING 9,013.57 SQUARE FEET, OR 0.207 ACRES, MORE OR LESS.

VICINITY MAP
 NOT TO SCALE

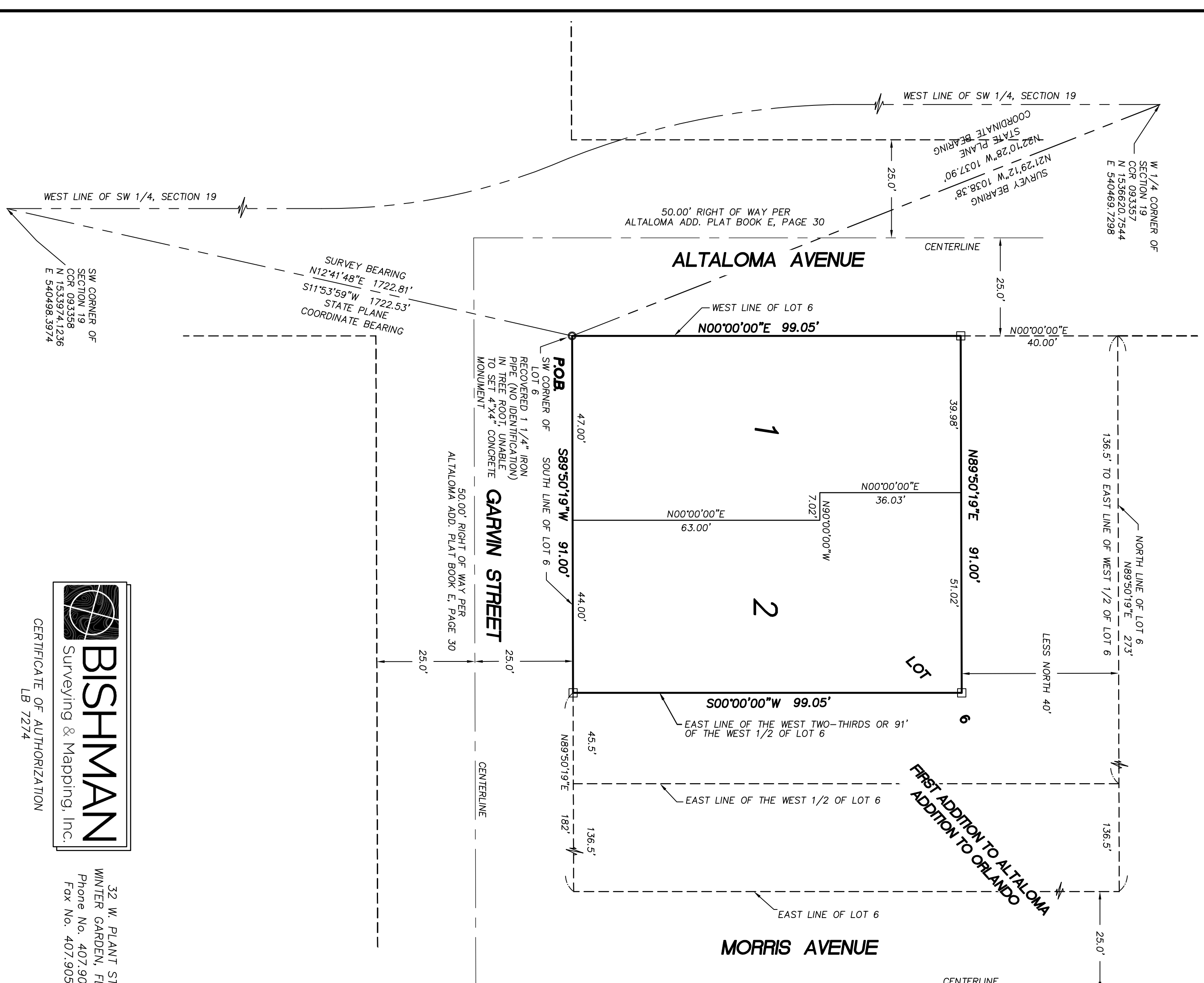
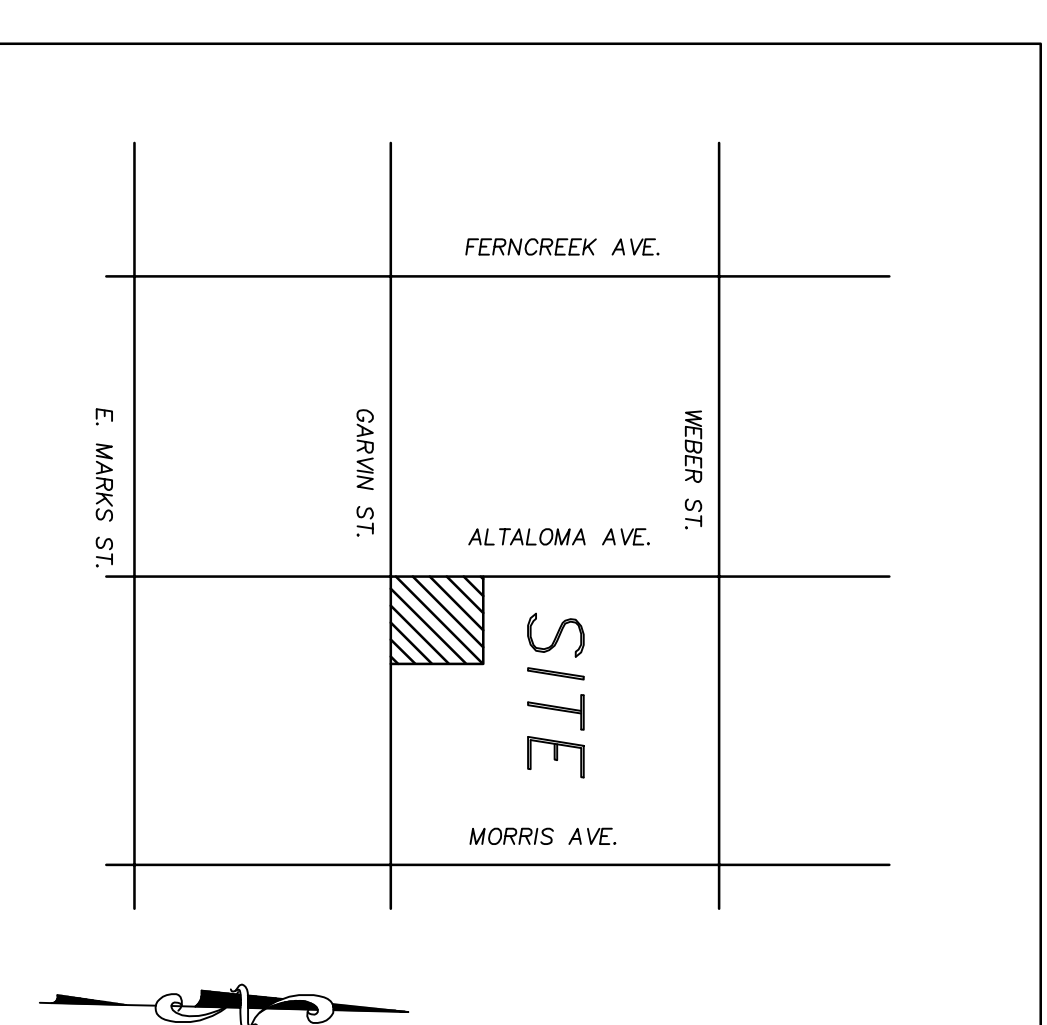

- LEGEND
- P.C. POINT OF CURVATURE
 - P.T. POINT OF TANGENCY
 - P.I. POINT OF INTERSECTION
 - N.T. NOT TANGENT
 - P.O.B. POINT OF BEGINNING
 - LB LICENSED BUSINESS
 - OR OFFICIAL RECORDS BOOK
 - PG PAGE
 - PB PLAT BOOK

- ☐ DENOTES SET PERMANENT REFERENCE MONUMENT, A 4"x4" CONCRETE MONUMENT FROM LB 7274, UNLESS NOTED OTHERWISE.
- DENOTES SET PERMANENT REFERENCE MONUMENT, A 1/4" IRON RECORDED 1 1/4" IRON IN TREE ROOT, UNABLE TO SET 4"x4" CONCRETE MONUMENT

BEARINGS SHOWN HEREON ARE BASED ON THE FOLLOWING: THE EAST RIGHT OF WAY LINE OF ALTALOMA AVENUE AS N00°00'00"E (ASSUMED).

DEVELOPMENT ON THE PROPERTY DEPICTED ON THIS PLAT IS SUBJECT TO THE DEVELOPMENT OF THE CITY OF ORLANDO, WHICH GOVERNS THE CITY'S ABILITY TO ISSUE BUILDING PERMITS ON THIS PROPERTY. APPROVAL OF THIS APPLICATION SHALL BE PERMITTED TO PROVIDE ANY VESTED RIGHTS, EXCEPT AS REQUIRED BY THE CITY OF ORLANDO, AND THAT THE CITY OF ORLANDO IS NOT REQUIRED BY THE CITY OF ORLANDO AS A CONDITION OF PLATTING.

NOTICE: THIS PLAT, as recorded in its graphic form, is the official description of the property hereon and will, in no circumstances be supplanted by any other graphic or digital form of the plat. There may be additional restrictions that are not recorded on this plat that may be found in the public records of this county.

PLAT BOOK PAGE
CAWTHON ADDITION
 DEDICATION

KNOW ALL MEN BY THESE PRESENTS, that Franklin H. Cawthon, Jr., being the owner in fee simple of the above described land, do hereby dedicate the same to the City of Orlando, Florida, for the use and purposes therein expressed and dedicate nothing to the public.

IN WITNESS WHEREOF, has caused these presents to be signed and attested to by said owner on _____ day of _____, 2013, by Franklin H. Cawthon, Jr.,

Signed and delivered in the presence of

Signature _____
 Print Name: _____

STATE OF FLORIDA
 COUNTY OF ORANGE
 The foregoing instrument was acknowledged before me this _____ day of _____, 2013, by Franklin H. Cawthon, Jr.,

He is personally known to me or is produced _____ as identification.

IN WITNESS WHEREOF, I have hereunto set my hand and seal on the above date.

Signature of Person Taking Acknowledgment
 Print Name: _____
 My Commission Expires: _____

QUALIFICATION STATEMENT OF SURVEYOR AND MAPPER

KNOW ALL MEN BY THESE PRESENTS, that undersigned, being a professional surveyor and mapper that has prepared the foregoing plat and was made under my direction and supervision and in 1977, I was duly qualified and registered under the laws of the State of Florida Statutes, and that said land is located in the City of Orlando, Orange County, Florida.

BISHMAN SURVEYING AND MAPPING, INC.
 Certificate of Authorization Number LB 7274
 32 W. Plant Street, Winter Garden, FL 34787

Date: _____ By: Donald W. Bishman
 Florida Registered Surveyor and Mapper
 Certificate No. LS 4218

CERTIFICATE OF APPROVAL BY MUNICIPALITY

THIS IS TO CERTIFY, that on the _____ approved the foregoing plat.

ATTEST: _____ Mayor _____
 _____ City Clerk _____

CERTIFICATE OF APPROVAL BY CITY PLANNING OFFICIAL

Examined and Approved: _____ Date: _____
 City Planning Official

CERTIFICATE OF APPROVAL BY CITY ENGINEER

Examined and Approved: _____ Date: _____
 City Engineer

CERTIFICATE OF REVIEW BY CITY SURVEYOR

Reviewed for conformity to Florida State Statute 177
 City Surveyor: _____ Date: _____

CERTIFICATE OF COUNTY COMPTROLLER

I HEREBY CERTIFY, that the foregoing plat was recorded in the Orange County Official Records on _____ as File No. _____
 County Comptroller in and for Orange County, Florida
 By: _____

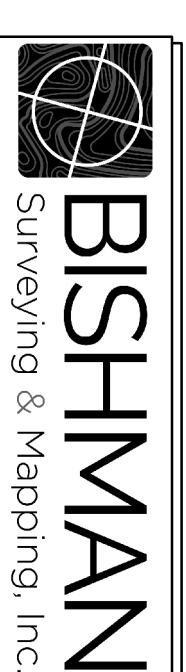

CERTIFICATE OF AUTHORIZATION
 LB 7274

32 W. PLANT STREET
 WINTER GARDEN, FL 34787
 Phone No. 407.905.8877
 Fax No. 407.905.8875