Application Overview

OVERVIEW 18A - Special Events Permit

View # 9225 **ID # SPEC0639631**

Amount Due: 200.00 Pay Now

May 6, 2016 (start date)	0d 0h (time elapsed)	N/A (allowed time)	N/A (time remaining)

Pre - Warning Over - Warning Based on Calendar Days

Client	
name	Stephanie Kobrin
physical address	512 E Washington St ORLANDO, FL 32801
mailing address	512 E Washington St ORLANDO, FL 32801
phone	(407) 246-2378
email	stephanie.kobrin@cityoforlando.net
Organization: Sponsor	City of Orlando
Organization: Type	Not for Profit
Organization: Phone	407-246-2378
Organization: Head	Mayor Buddy Dyer
Organization: Address	400 South Orange Ave
Organization: Billing	Stephanie Kobrin
Organization: 501 (c)(3)	No
Organization: Federal Tax ID#	n/a

Permit	
start date	May 28, 2016
end date	
Expires: No Standard End Date	
Renewal: None	
Council District	4
Describe Event	Russian Ballet of Orlando performance of Cinderella
Details: Aerials	No
Details: Aerials Type	n/a
Details: Alcohol Served	No
Details: Alcohol Type	None
Details: City Park	Yes
Details: City Park Facility	Lake Eola Park
Details: Clean-up street/sidewalk	Parks staff will clean up after event.
Details: Clean-up Trash	Parks staff will clean up after event.
Details: Closure	No
Details: Street Closure	
Details: Entrance Fee	No
Details: Entrance Fee Type	none
Details: Food Service	Yes
Details: Food Type	Food trucks in reserved parking spots on Rosalind Ave.
Details: Pyrotechnics	No
Details: Pyrotechnics Type	
Details: Signs or Banners	No
Details: Signs or Banners Type	
Details: Sound	Yes
Sound Details	Amplified sound from Amphitheater.
Details: Tent, Stage, Structure	Yes
Details: Tent/Stage/Structure Type	Amphitheater.
Event: (1) Set-up	5/28/2016 @ 5:30pm
Event: (2) Start Date	5/28/2016 @ 7:30pm
Event: (3) End	5/28/2016 @ 9:00pm

Fees	
Processing Fee: 501+ (no alcohol)	$ 200.00
total fees	$ 200.00
There have been no payments.	
amount due	**$ 200.00**

Event: (4) Breakdown	5/28/2016 @ 10:00pm
Event: Estimated Participants	50
Event: Estimated Spectators	1,000
Event: Location	Lake Eola Park Amphitheater
Event: Name	Russian Ballet of Orlando presents Cinderella
Parade: Conducted	
Parade: Animals	
Parade: Closure	
Parade: Marshalling	@
Parade: Dispersal	@
Parade: People	
Parade: Total Units	
Parade: Vehicles	

Items Needed

Driver's License or Other Photo ID
- Kobrin DL.pdf

Miscellaneous Documents
- **Item Missing**

Site Plan / Route - 1
- Cinderella site map.pdf

Site Plan / Route - 2
- **Item Missing**

Street Closure Form
- **Item Missing**

501c3 Documentation
- **Item Missing**

Insurance: General Liability
- **Item Missing**

Insurance: Liquor Liability
- **Item Missing**

Liquor License
- **Item Missing**

Park Contract Documents
- **Item Missing**

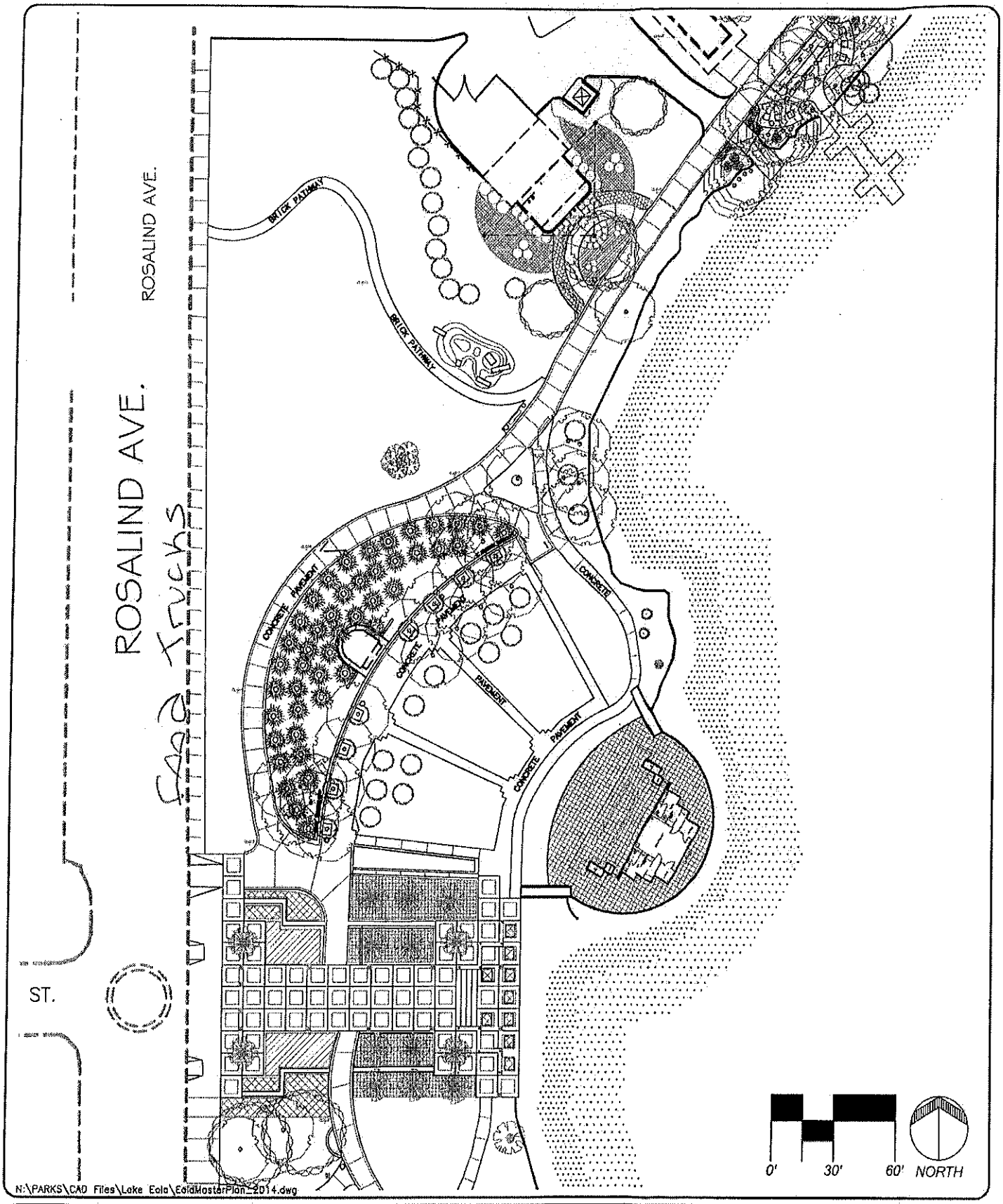

1206 WEST COLUMBIA STREET
ORLANDO, FLORIDA 32805
(407)246-2283 • FAX (407)246-2702

FAMILIES, PARKS & RECREATION

LAKE EOLA PARK

195 N. Rosalind Ave., Orlando, FL 32801

Northwest

DATE:	11/25/14
SCALE:	1"=60'-0"
PROJECT NO.:	2516
DRAWN BY:	BGG
CHECKED BY:	BGG

SHEET NO.
SP-01

Orlando Police Department

ONLP | 18A | LM 8 LOG OUT

Home » Special Event Permits - 18A » Applications » Active Application » **Application Overview**

Application Overview

Apr 14, 2016 (start date)	26d 13h (time elapsed)	N/A (allowed time)	N/A (time remaining)

Pre - Warning Over - Warning Based on Calendar Days

OVERVIEW **18A - Special Events Permit**

View # 9837 **ID # SPEC0271778**

Print Overview PDF Hide Information Contact Information

Client	
name	TRACEY THOMAS
physical address	1996 FRENZEL DRIVE APOPKA, FL 32703
mailing address	1996 FRENZEL DRIVE APOPKA, FL 32703
phone	(727) 514-9507
mobile	(727) 514-9507
email	WERUNDAT@GMAIL.COM
Organization: Sponsor	WE RUN DAT ENT INC.
Organization: Type	Not for Profit
Organization: Phone	7275149507
Organization: Head	DESMOND THOMAS
Organization: Address	1996 FRENZEL DRIVE
Organization: Billing	TRACEY THOMAS
Organization: 501 (c)(3)	Yes
Organization: Federal Tax ID#	47-2782135

Permit	
start date	May 28, 2016
end date	
Expires: No Standard End Date	
Renewal: None	
Council District	4
Describe Event	Caribbean Festival Event
Details: Aerials	No
Details: Aerials Type	N/A
Details: Alcohol Served	Yes
Details: Alcohol Type	Beer, Wine & Liquor
Details: City Park	No
Details: City Park Facility	
Details: Clean-up street/sidewalk	Event coordinators will hire clean up staffing
Details: Clean-up Trash	Event coordinators will hire clean up staffing
Details: Closure	No
Details: Street Closure	Street closure request denied.
Details: Entrance Fee	Yes
Details: Entrance Fee Type	Participation fee, you must register for entrance
Details: Food Service	Yes
Details: Food Type	Food vendors, cooking on site, Hot dogs hamburgers, caribbean foods
Details: Pyrotechnics	No
Details: Pyrotechnics Type	N/A
Details: Signs or Banners	Yes
Details: Signs or Banners Type	vinyl banners, multiple sizes, attached to fencing
Details: Sound	Yes
Sound Details	Music trucks

Fees		Rcpt
✓ Closures: Not for Profit	$ 200.00	
✓ Processing Fee: 101 - 500 (alcohol)	$ 200.00	
total fees	$ 400.00	
Credit Card on 05/04/16	($ 400.00)	PDF
amount due	**$ 0.00**	

Details: Tent, Stage, Structure	Yes
Details: Tent/Stage/Structure Type	tents, no larger than 15x15, stage for participants to cross, approx 32x24x2
Event: (1) Set-up	5/28/2016 @ 3:00am
Event: (2) Start Date	5/28/2016 @ 6:00am
Event: (3) End	5/28/2016 @ 2:00pm
Event: (4) Breakdown	5/28/2016 @ 3:30pm
Event: Estimated Participants	300
Event: Estimated Spectators	200
Event: Location	In Festival Park.
Event: Name	Orlando One Jouvert 2016
Parade: Conducted	Yes
Parade: Animals	0
Parade: Closure	Must be contained inside Festival Park
Parade: Marshalling	@
Parade: Dispersal	@
Parade: People	
Parade: Total Units	
Parade: Vehicles	

Items Needed

Driver's License or Other Photo ID
- TT LICENSE.JPG

Miscellaneous Documents
- Tax Exempt Certificate.pdf

Site Plan / Route - 1
- Festival Park Map Layout.pdf

Site Plan / Route - 2
- **Item Missing**

Street Closure Form
- ORLANDO ONE JOUVERT STREET-CLOSURE-FORM.pdf

501c3 Documentation
- WRDE-501C3.pdf

Insurance: General Liability
- **Item Missing**

Insurance: Liquor Liability
- **Item Missing**

Liquor License
- **Item Missing**

Park Contract Documents
- contract.pdf

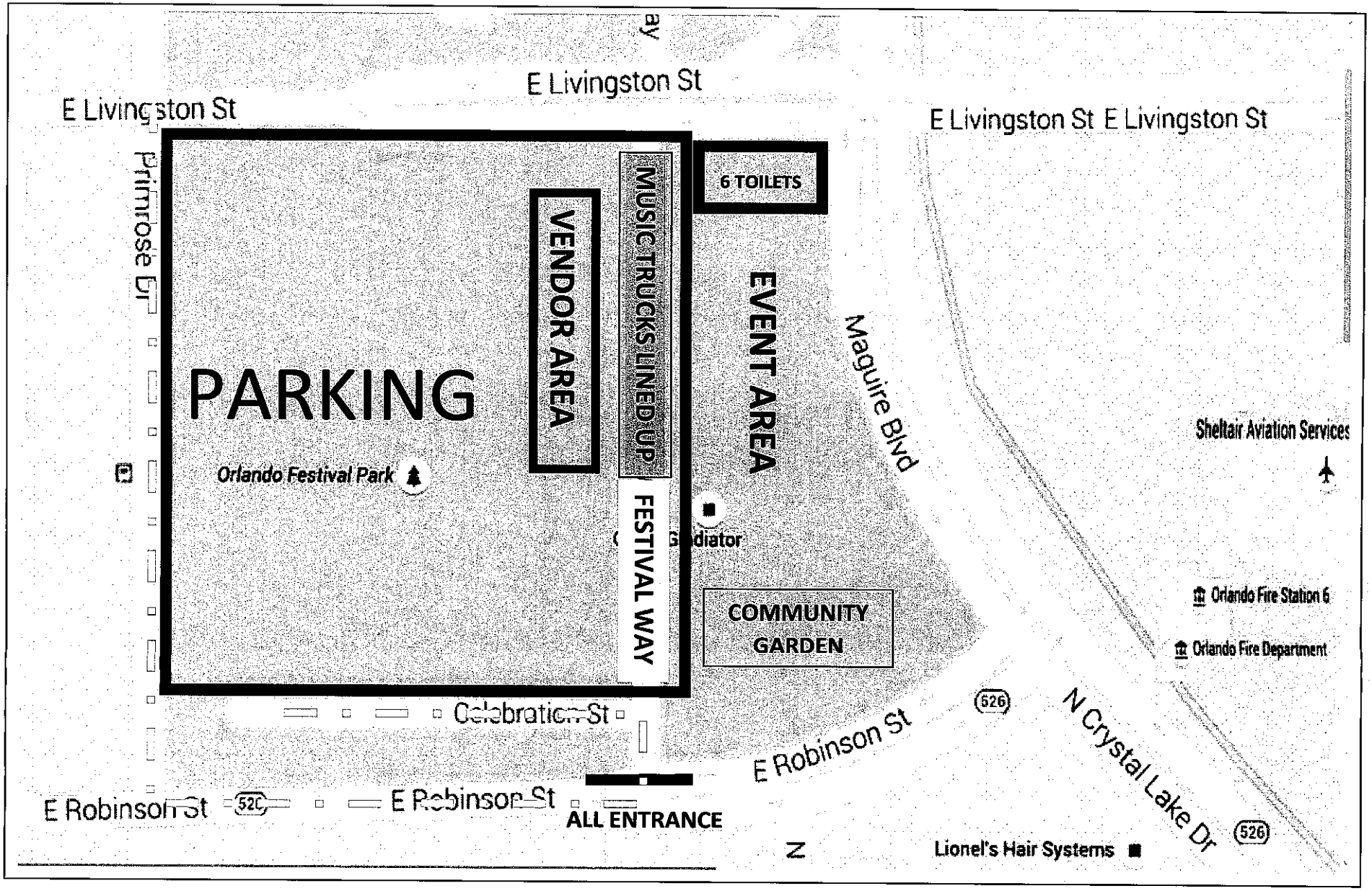

PARKING AREA
VENDOR AREA
TOILET AREA
EVENT AREA
POTENTIAL ROUTE
FENCING
ENTRANCE
TRUCKS LINED UP

Orlando Police Department

ONLP | 18A | LM 7 LOG OUT

Home » Special Event Permits - 18A » Applications » Active Application » **Application Overview**

Application Overview

Apr 20, 2016 (start date)	1d 1h (time elapsed)	N/A (allowed time)	N/A (time remaining)

Pre - Warning Over - Warning Based on Calendar Days

OVERVIEW **18A - Special Events Permit**

View # 9183 **ID # SPEC1906494**

Print Overview PDF Hide Information Contact Information

Client	
name	Sarah Elbadri
physical address	918 S. Orange Ave. Orlando, FL 32806
mailing address	918 S. Orange Ave. Orlando, FL 32806
phone	(850) 316-1167
mobile	(850) 316-1167
email	sarah@downtownsouthorlando.org
Organization: Sponsor	Downtown South Orlando Main Street
Organization: Type	Not for Profit
Organization: Phone	407-715-3315
Organization: Head	Sarah Elbadri
Organization: Address	918 S. Orange Ave., Orlando
Organization: Billing	918 S. Orange Ave., Orlando
Organization: 501 (c)(3)	Yes
Organization: Federal Tax ID#	80-0326084

Permit	
start date	Jun 3, 2016
end date	
Expires: No Standard End Date	
Renewal: None	
Council District	4
Describe Event	Downtown South, an Orlando Main Street organization, is partnering with Yelp-Orlando to host a shuffleboard and food truck event at the Beardall Senior Center. There will be beer/wine and possibly alcohol at this event for craft cocktails. Nothing will be sold. This event will be free, but an RSVP process will be put in place
Details: Aerials	No
Details: Aerials Type	N/A
Details: Alcohol Served	Yes
Details: Alcohol Type	Beer, Wine & Liquor
Details: City Park	Yes
Details: City Park Facility	Mayor William Beardall Senior Center
Details: Clean-up street/sidewalk	Downtown South's Board members and volunteers will clean up the facility after the event. We have used this facility before and would like to continue this good community partnership
Details: Clean-up Trash	Downtown South's Board members and volunteers will clean up the trash
Details: Closure	No
Details: Street Closure	
Details: Entrance Fee	No

Fees	Rcpt
X Processing Fee: 101 - 500 (alcohol)	$ 200.00
total fees	$ 200.00
There have been no payments.	
amount due	**$ 200.00**

e 4/21/16

Details: Entrance Fee Type	No enterance fee
Details: Food Service	Yes
Details: Food Type	Food Trucks will be on-site. They haven't been selected yet
Details: Pyrotechnics	No
Details: Pyrotechnics Type	
Details: Signs or Banners	Yes
Details: Signs or Banners Type	Canvas/vinyl banners with Downtown South signage will be posted
Details: Sound	Yes
Sound Details	We are inviting a DJ to play music and there will be a microphone to make announcements.
Details: Tent, Stage, Structure	No
Details: Tent/Stage/Structure Type	
Event: (1) Set-up	6/3/2016 @ 4:00pm
Event: (2) Start Date	6/3/2016 @ 7:00pm
Event: (3) End	6/3/2016 @ 10:00pm
Event: (4) Breakdown	6/3/2016 @ 11:00pm
Event: Estimated Participants	50
Event: Estimated Spectators	50
Event: Location	Beardall Senior Center Shuffle Boardcourts
Event: Name	Yelp's Passport to the Orlando Shuffle
Parade: Conducted	No
Parade: Animals	
Parade: Closure	
Parade: Marshalling	@
Parade: Dispersal	@
Parade: People	
Parade: Total Units	
Parade: Vehicles	

Items Needed

Driver's License or Other Photo ID
- License.JPG

Miscellaneous Documents
- **Item Missing**

Site Plan / Route - 1
- Proposed Site Map.pdf

Site Plan / Route - 2

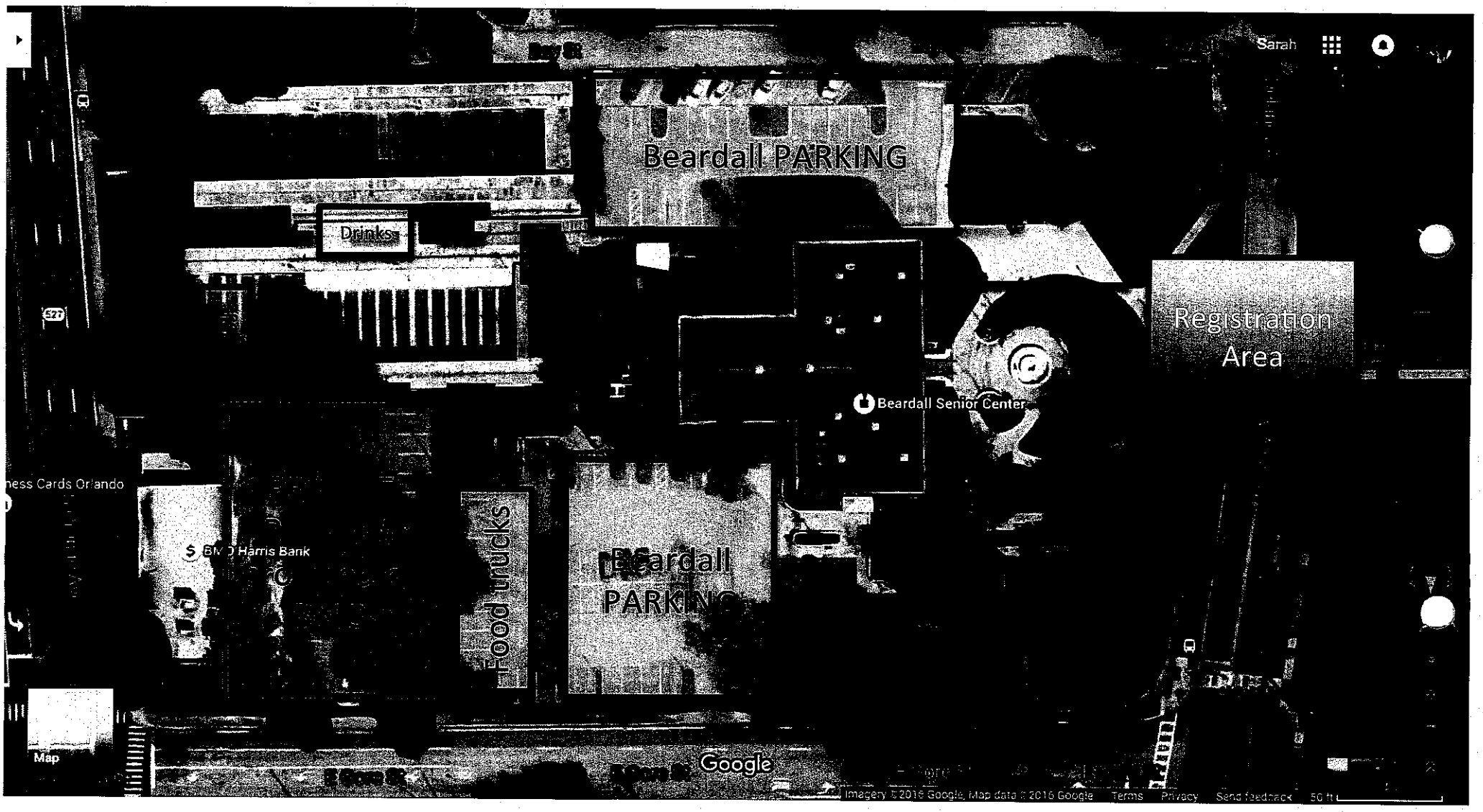

Cones

Existing Fence

Orlando Police Department

ONLP | 18A | LM 8 LOG OUT

Home » Special Event Permits - 18A » Applications » Active Application » **Application Overview**

Application Overview

Apr 11, 2016 (start date)	14d 19h (time elapsed)	N/A (allowed time)	N/A (time remaining)

Pre - Warning Over - Warning Based on Calendar Days

OVERVIEW **18A - Special Events Permit**

View # 1555 **ID # SPEC0397706**

Print Overview PDF Hide Information Contact Information

Client	
name	Marie Kuck
physical address	2300 Jetport Drive Orlando, FL 32809
mailing address	2300 Jetport Drive Orlando, FL 32809
phone	(407) 857-8224
fax	(407) 447-9241
mobile	(407) 230-9893
email	mariek@nathanielshope.org
Organization: Sponsor	Nathaniel's Hope
Organization: Type	Not for Profit
Organization: Phone	407-857-8224
Organization: Head	Tim and Marie Kuck
Organization: Address	2300 Jetport Drive
Organization: Billing	Marie Kuck
Organization: 501 (c)(3)	Yes
Organization: Federal Tax ID#	59-3195534

Permit	
start date	Jun 4, 2016
end date	
Expires: No Standard End Date	
Renewal: None	
Council District	
Describe Event	The 14th Annual Make 'm Smile is a Festival celebrating kids with special needs (VIP kids). It includes a Friendship Stroll where VIP kids and their families are buddied up with other individuals and families from the community to enjoy entertainment, food, activities and learn about resources that serve the special needs community, This event is FREE to VIP kids and their immediate families.
Details: Aerials	Yes
Details: Aerials Type	Large helium blimp type balloon anchored by rope with Nathaniel's Hope logo.
Details: Alcohol Served	No
Details: Alcohol Type	None
Details: City Park	Yes
Details: City Park Facility	Lake Eola Park
Details: Clean-up street/sidewalk	Nathaniel's Hope
Details: Clean-up Trash	Nathaniel's Hope
Details: Closure	Yes
Details: Street Closure	Robinson Street, Eola Drive
Details: Entrance Fee	Yes
Details: Entrance Fee Type	$5.00 wristbands for participants from the community. FREE wristbands to all kids with special needs and

Fees		Rcpt
Closures: Not for Profit	$ 200.00	
Processing Fee: 501+ (no alcohol)	$ 200.00	
total fees	$ 400.00	
There have been no payments.		
amount due	**$ 400.00**	

4/26/16

	their immediate families.
Details: Food Service	Yes
Details: Food Type	Festival type food: Hot Dogs - grilled, Chick Fil A brought in prepared, popcorn, festival type food etc. Served under tents.
Details: Pyrotechnics	No
Details: Pyrotechnics Type	
Details: Signs or Banners	Yes
Details: Signs or Banners Type	Signs and banners on amphitheater stage and around the lake. Varying sizes, self standing, weighted etc.
Details: Sound	Yes
Sound Details	Amphitheatre/Lake Eola Sound system will be used
Details: Tent, Stage, Structure	Yes
Details: Tent/Stage/Structure Type	10 x 10 tents around the lake and on Robinson
Event: (1) Set-up	6/3/2016 @ 5:30pm
Event: (2) Start Date	6/4/2016 @ 7:30am
Event: (3) End	6/4/2016 @ 1:00pm
Event: (4) Breakdown	6/4/2016 @ 5:00pm
Event: Estimated Participants	30,000
Event: Estimated Spectators	0
Event: Location	Around Lake Eola, Amphitheatre, Robinson St and Eola Drive
Event: Name	Make 'm Smile
Parade: Conducted	No
Parade: Animals	0
Parade: Closure	N/A
Parade: Marshalling	@
Parade: Dispersal	@
Parade: People	
Parade: Total Units	
Parade: Vehicles	

Items Needed

Driver's License or Other Photo ID
- **Item Missing**

Miscellaneous Documents
- **Item Missing**

Site Plan / Route - 1
- Proposed map sm.pdf

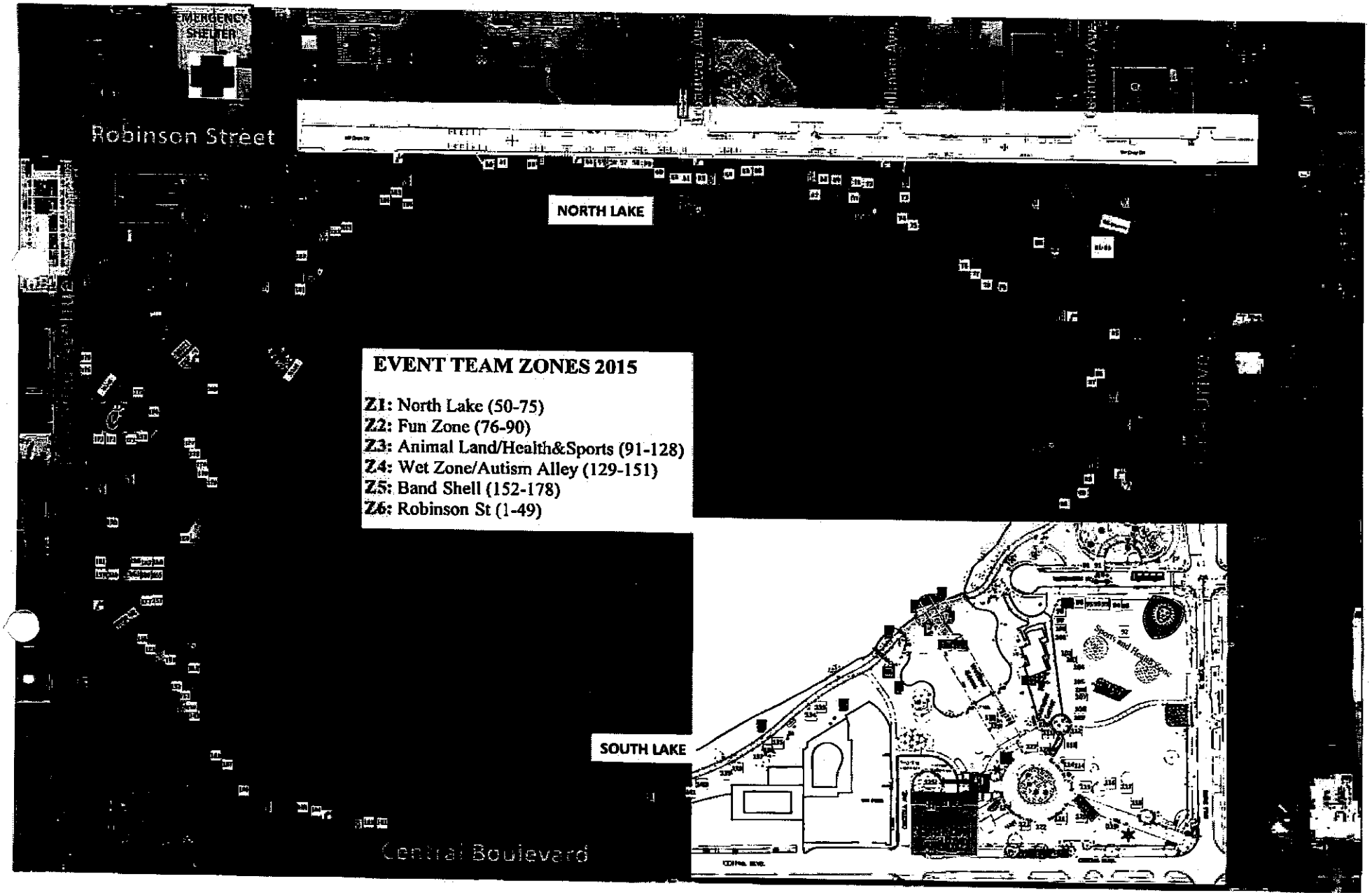
EMERGENCY SHELTER
Robinson Street
NORTH LAKE
EVENT TEAM ZONES 2015
Z1: North Lake (50-75)
Z2: Fun Zone (76-90)
Z3: Animal Land/Health&Sports (91-128)
Z4: Wet Zone/Autism Alley (129-151)
Z5: Band Shell (152-178)
Z6: Robinson St (1-49)
SOUTH LAKE
Central Boulevard

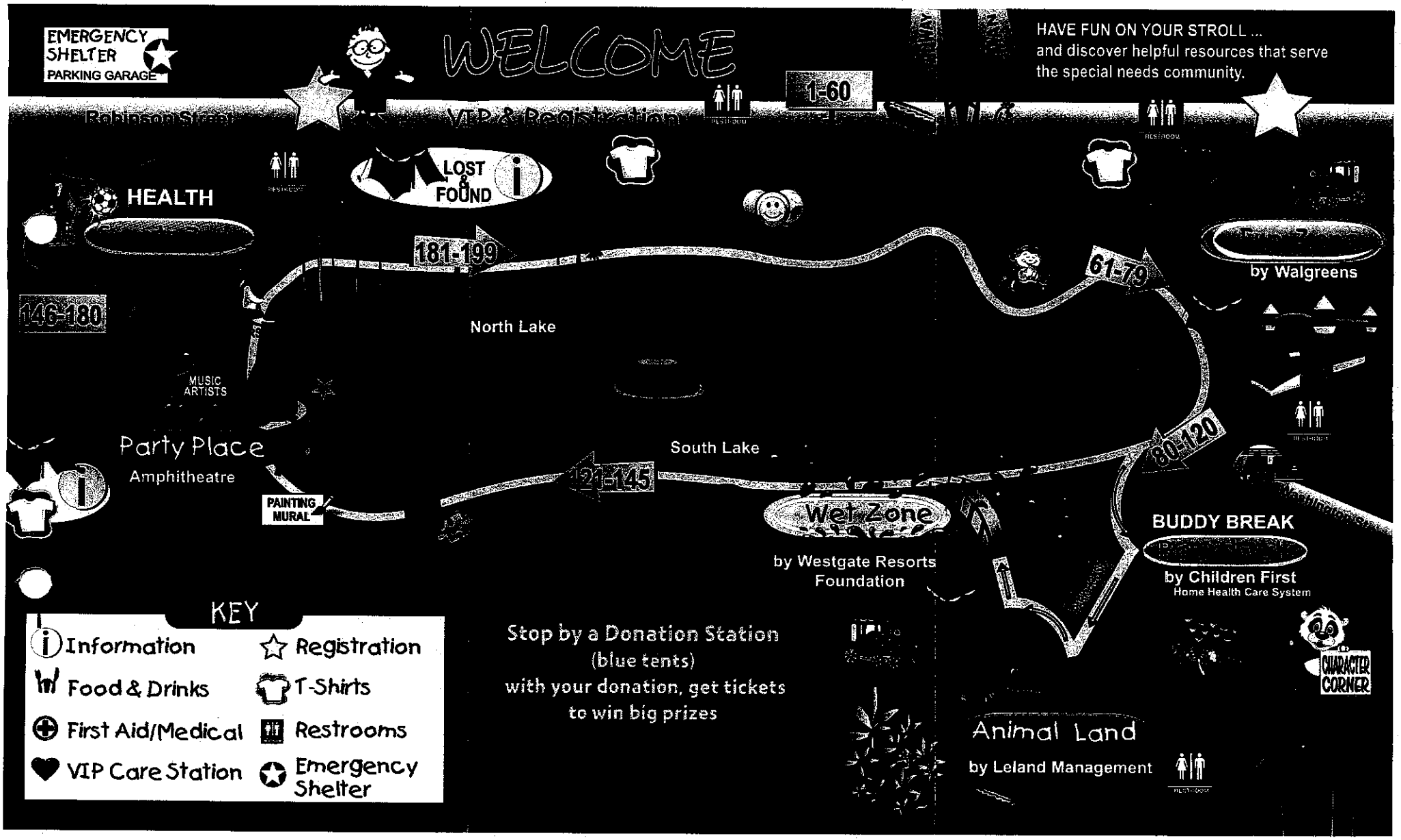
EMERGENCY SHELTER
PARKING GARAGE
WELCOME
HAVE FUN ON YOUR STROLL ...
and discover helpful resources that serve the special needs community.
Robinson Street
VIP & Registration
1-60
LOST & FOUND
HEALTH
181-199
61-79
by Walgreens
146-180
North Lake
MUSIC ARTISTS
Party Place
Amphitheatre
South Lake
121-145
80-120
PAINTING MURAL
Wet Zone
by Westgate Resorts Foundation
BUDDY BREAK
by Children First
Home Health Care System
CHARACTER CORNER
KEY
Information
Registration
Food & Drinks
T-Shirts
First Aid/Medical
Restrooms
VIP Care Station
Emergency Shelter
Stop by a Donation Station
(blue tents)
with your donation, get tickets to win big prizes
Animal Land
by Leland Management

Orlando Police Department

ONLP | 18A | LM 8 LOG OUT

Home » Special Event Permits - 18A » Applications » Active Application » **Application Overview**

Application Overview

Mar 25, 2016 (start date)	32d 6h (time elapsed)	N/A (allowed time)	N/A (time remaining)

Pre - Warning Over - Warning Based on Calendar Days

OVERVIEW 18A - Special Events Permit

View # 6763 **ID # SPEC1025166**

Amount Due: 100.00 Pay Now

Print Overview PDF Hide Information Contact Information

Client	
name	Jimmy Williams
physical address	630 w. Miller Street Orlando, FL 32805
mailing address	630 w. Miller Street Orlando, FL 32805
phone	(407) 234-1527
email	Dropd.williams@gmail.com
Organization: Sponsor	Drop D No Limits Foundation
Organization: Type	Not for Profit
Organization: Phone	4072341527
Organization: Head	4072341527
Organization: Address	630 w. Miller Street
Organization: Billing	630 w. Miller Street
Organization: 501 (c)(3)	Yes
Organization: Federal Tax ID#	267317350

Permit	
start date	Jun 4, 2016
end date	
Expires: No Standard End Date	
Renewal: None	
Council District	6
Describe Event	Fun for the whole family bounce houses, DJ entertainment, food vendors, tents, tables and chairs at Grand Avenue Park on June 4, 2016 from 11am to 5pm.
Details: Aerials	Yes
Details: Aerials Type	Bounce houses
Details: Alcohol Served	No
Details: Alcohol Type	None
Details: City Park	Yes
Details: City Park Facility	Grand Avenue Park
Details: Clean-up street/sidewalk	Volunteers
Details: Clean-up Trash	Volunteers
Details: Closure	No
Details: Street Closure	
Details: Entrance Fee	No
Details: Entrance Fee Type	None
Details: Food Service	Yes
Details: Food Type	Pop corn cotton candy hot dogs and wiater
Details: Pyrotechnics	No
Details: Pyrotechnics Type	None
Details: Signs or Banners	No

Fees		Rcpt
Processing Fee: 101 - 500 (no alcohol)	$ 100.00	
total fees	$ 100.00	
There have been no payments.		
amount due	$ 100.00	

e 4/26/16

...ails: Signs or Banners Type	
Details: Sound	Yes
Sound Details	DJ amplified sound with speakers
Details: Tent, Stage, Structure	Yes
Details: Tent/Stage/Structure Type	tents
Event: (1) Set-up	6/4/2016 @ 8:00am
Event: (2) Start Date	6/4/2016 @ 11:00am
Event: (3) End	6/4/2016 @ 5:00pm
Event: (4) Breakdown	6/4/2016 @ 7:00pm
Event: Estimated Participants	30
Event: Estimated Spectators	99
Event: Location	700 W. Grand Street Orlando Florida 32805
Event: Name	Bounce House Community Festival
Parade: Conducted	
Parade: Animals	
Parade: Closure	
Parade: Marshalling	@
Parade: Dispersal	@
Parade: People	
Parade: Total Units	
Parade: Vehicles	

Items Needed

Driver's License or Other Photo ID
- DOC042616-04262016130734.pdf

Miscellaneous Documents
- **Item Missing**

Site Plan / Route - 1
- DOC042616-04262016130734.pdf

Site Plan / Route - 2
- **Item Missing**

Street Closure Form
- **Item Missing**

501c3 Documentation
- **Item Missing**

Insurance: General Liability
- **Item Missing**

Insurance: Liquor Liability
- **Item Missing**

Liquor License
- **Item Missing**

Park Contract Documents

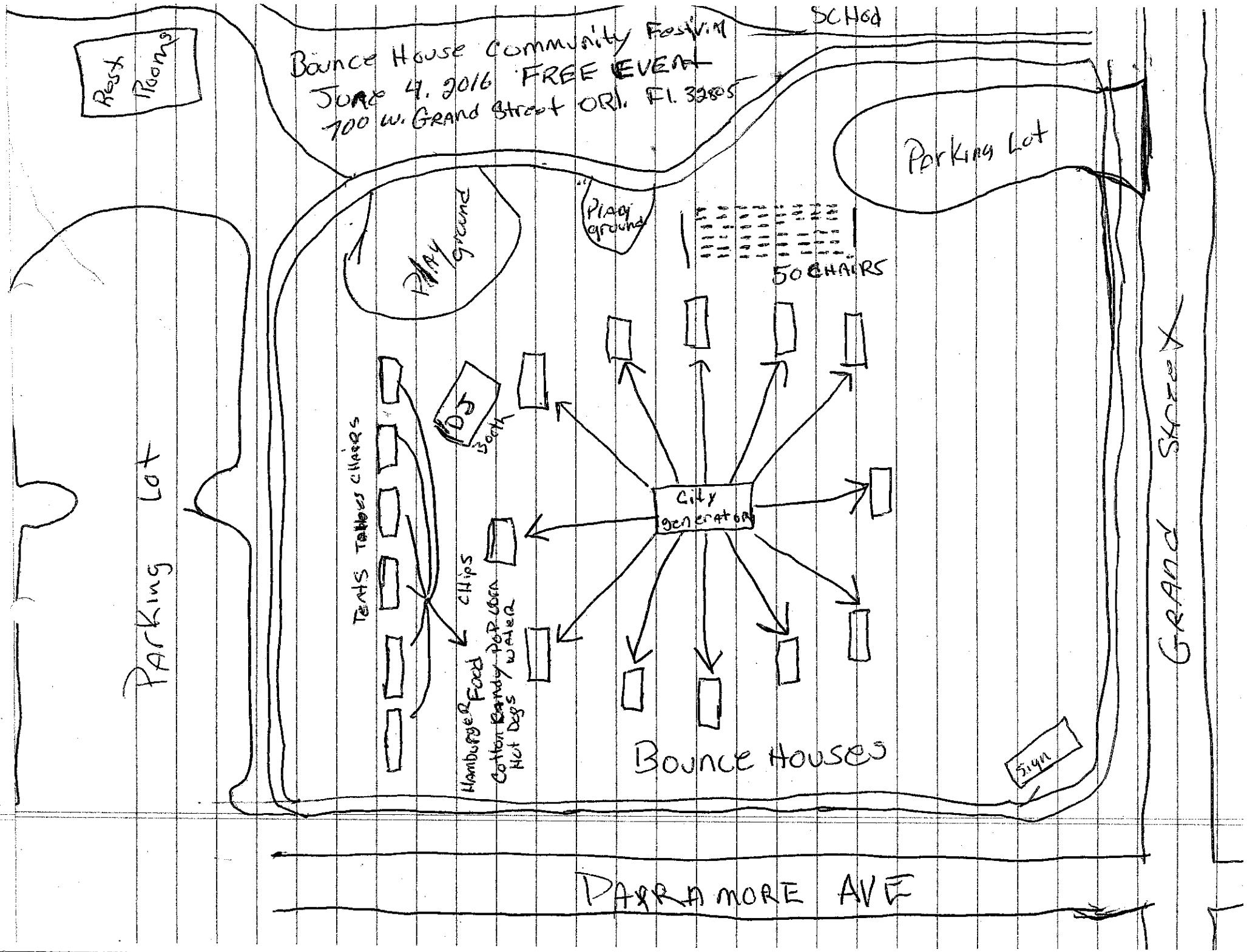
Bounce House Community Festival
June 4, 2016 FREE EVENT
700 W. Grand Street ORL. Fl. 32805
School
Rest Rooms
Parking Lot
Parking Lot
Play ground
Play ground
50 CHAIRS
DJ
Booth
Tents Tables Chairs
City generator
Chips
Hamburger Food
Cotton Candy Popcorn
Hot Dogs Water
Bounce Houses
Sign
PARRAMORE AVE
GRAND STREET

Orlando Police Department

ONLP | 18A | LM 8 LOG OUT

Home » Special Event Permits - 18A » Applications » Active Application » **Application Overview**

Application Overview

Mar 30, 2016 (start date)	26d 0h (time elapsed)	N/A (allowed time)	N/A (time remaining)

Pre - Warning Over - Warning Based on Calendar Days

OVERVIEW 18A - Special Events Permit

View # 1899 **ID # SPEC7402253**

Amount Due: 500.00 Pay Now

Print Overview PDF Hide Information Contact Information

Client	
name	Samuel Roberts
physical address	P.O. Box 585036, Orlando, FL 32858
mailing address	P.O. Box 585036, Orlando, FL 32858
phone	(407) 810-6435
fax	(407) 386-7925
mobile	(407) 810-6435
email	robertsmgt@yahoo.com
Organization: Sponsor	Guyanese American Cultural Associat
Organization: Type	Not for Profit
Organization: Phone	4078106435
Organization: Head	Vanessa Churaman
Organization: Address	P.O. Box 585036, Orlando FL 32858
Organization: Billing	P.O. Box 585036, Orlando FL 32858
Organization: 501 (c)(3)	Yes
Organization: Federal Tax ID#	202773661

Permit	
start date	Jun 5, 2016
end date	
Expires: No Standard End Date	
Renewal: None	
Council District	
Describe Event	Family fun day with cultural performances, live music, Caribbean foods and family fun activities
Details: Aerials	No
Details: Aerials Type	None
Details: Alcohol Served	Yes
Details: Alcohol Type	Beer, Wine & Liquor
Details: City Park	Yes
Details: City Park Facility	Orlando Festival Park (includes skate park)
Details: Clean-up street/sidewalk	We will hire a clean-up company to do the cleaning and we will also self perform
Details: Clean-up Trash	We will require City of Orlando Solid Waste dumpster
Details: Closure	No
Details: Street Closure	None
Details: Entrance Fee	No
Details: Entrance Fee Type	None
Details: Food Service	Yes
Details: Food Type	Food vendors under tents
Details: Pyrotechnics	No
Details: Pyrotechnics Type	None
Details: Signs or Banners	Yes

Fees	Rcpt
✕ Processing Fee: 501+ (alcohol)	$ 500.00
total fees	$ 500.00
There have been no payments.	
amount due	**$ 500.00**

e 4/25/16

Details: Signs or Banners Type	Organization Banner and sponsors banners
Details: Sound	Yes
Sound Details	Live bands, DJ's and steelpan
Details: Tent, Stage, Structure	Yes
Details: Tent/Stage/Structure Type	Vendor tents and a stage will be utilized - 10x10 tents
Event: (1) Set-up	6/5/2016 @ 10:00am
Event: (2) Start Date	6/5/2016 @ 1:00pm
Event: (3) End	6/5/2016 @ 7:00pm
Event: (4) Breakdown	06/05/2016 @ 8:00pm
Event: Estimated Participants	100
Event: Estimated Spectators	1000
Event: Location	2911 East Robinson Street Orlando, FL 32803
Event: Name	GACACF Family Fun Day
Parade: Conducted	No
Parade: Animals	
Parade: Closure	
Parade: Marshalling	@
Parade: Dispersal	@
Parade: People	
Parade: Total Units	
Parade: Vehicles	

Items Needed

Driver's License or Other Photo ID
- Drivers Lic - SJR.jpg

Miscellaneous Documents
- **Item Missing**

Site Plan / Route - 1
- Guyana Family Day Site Map - Updated.pdf

Site Plan / Route - 2
- **Item Missing**

Street Closure Form
- **Item Missing**

501c3 Documentation
- **Item Missing**

Insurance: General Liability
- **Item Missing**

Insurance: Liquor Liability
- **Item Missing**

Liquor License
- **Item Missing**

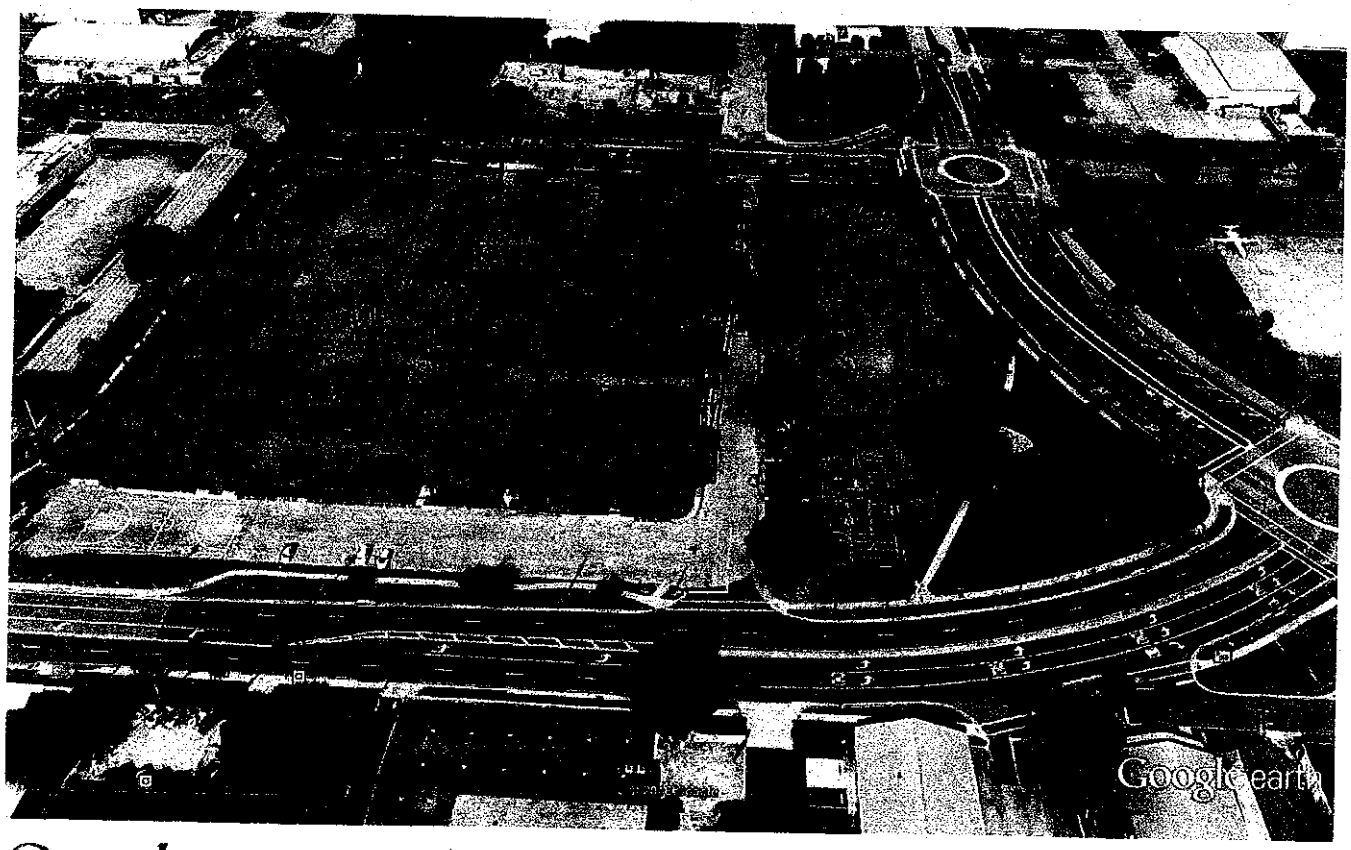

Google earth

feet 300
meters 90

LEGEND

- FENCE PARKING
- BAR AREA
- FOOD BOOTHS
- STAGE
- VENDOR.

Application Overview

OVERVIEW **18A - Special Events Permit**

View # 6635 **ID # SPEC9252339**

Apr 28, 2016 (start date)	4d 20h (time elapsed)	N/A (allowed time)	N/A (time remaining)

■ Pre - Warning ▨ Over - Warning ← Based on Calendar Days

Client

name	Valerie Pesonen
physical address	47 Commerce Ave SW Grand Rapids, MI 49503
mailing address	47 Commerce Ave SW Grand Rapids, MI 49503
phone	(616) 233-0500
email	vpesonen@lambert-edwards.com
Organization: Sponsor	Moose Tracks
Organization: Type	For Profit
Organization: Phone	6162330500
Organization: Head	Valerie Pesonen
Organization: Address	47 Commerce
Organization: Billing	Valerie Pesonen
Organization: 501 (c)(3)	No
Organization: Federal Tax ID#	N/A

Permit

start date	Jun 6, 2016
end date	
▸ Expires: No Standard End Date	
▸ Renewal: None	
Council District	
Describe Event	The 10,000 Scoop Challenge is a city-wide effort to hand out 10,000 FREE scoops of Mayfield Moose Tracks Ice Cream. For each scoop given away, $1 will be donated to Salvation Army of Orlando to support community programs. The truck will be parked in the metered space in front of Orange County Regional History Center with event taking place in Heritage Square on Monday, June 6, 2016 from 11am to 3pm.
Details: Aerials	No
Details: Aerials Type	None
Details: Alcohol Served	No
Details: Alcohol Type	None
Details: City Park	No
Details: City Park Facility	
Details: Clean-up street/sidewalk	Moose Tracks and Salvation Army
Details: Clean-up Trash	Moose Tracks and Salvation Army
Details: Closure	No
Details: Street Closure	
Details: Entrance Fee	No
Details: Entrance Fee Type	None
Details: Food Service	Yes
Details: Food Type	Free ice cream
Details: Pyrotechnics	No
Details: Pyrotechnics Type	
Details: Signs or Banners	Yes
Details: Signs or Banners Type	Tents and signs
Details: Sound	Yes

Fees

✓ Processing Fee: 501+ (no alcohol)	$ 200.00
▸ **total fees**	$ 200.00
Credit Card on 05/02/16	($ 200.00)
▸ **amount due**	**$ 0.00**

e-
5/12/16

Details: Pyrotechnics	No
Details: Pyrotechnics Type	
Details: Signs or Banners	Yes
Details: Signs or Banners Type	Tents and signs
Details: Sound	Yes
Sound Details	A small PA system playing music
Details: Tent, Stage, Structure	Yes
Details: Tent/Stage/Structure Type	10x10 tents
Event: (1) Set-up	6/6/2016 @ 8:00am
Event: (2) Start Date	6/6/2016 @ 11:00am
Event: (3) End	6/6/2016 @ 3:00pm
Event: (4) Breakdown	6/6/2016 @ 4:30pm
Event: Estimated Participants	3,000
Event: Estimated Spectators	0
Event: Location	Heritage Square
Event: Name	The 10,000 Scoop Challenge
Parade: Conducted	
Parade: Animals	
Parade: Closure	
Parade: Marshalling	@
Parade: Dispersal	@
Parade: People	
Parade: Total Units	
Parade: Vehicles	

Items Needed

Driver's License or Other Photo ID
- 20160428132343756.pdf

Miscellaneous Documents
- **Item Missing**

Site Plan / Route - 1
- Overhead.JPG

Site Plan / Route - 2
- **Item Missing**

Street Closure Form
- **Item Missing**

501c3 Documentation
- **Item Missing**

Insurance: General Liability
- **Item Missing**

Insurance: Liquor Liability

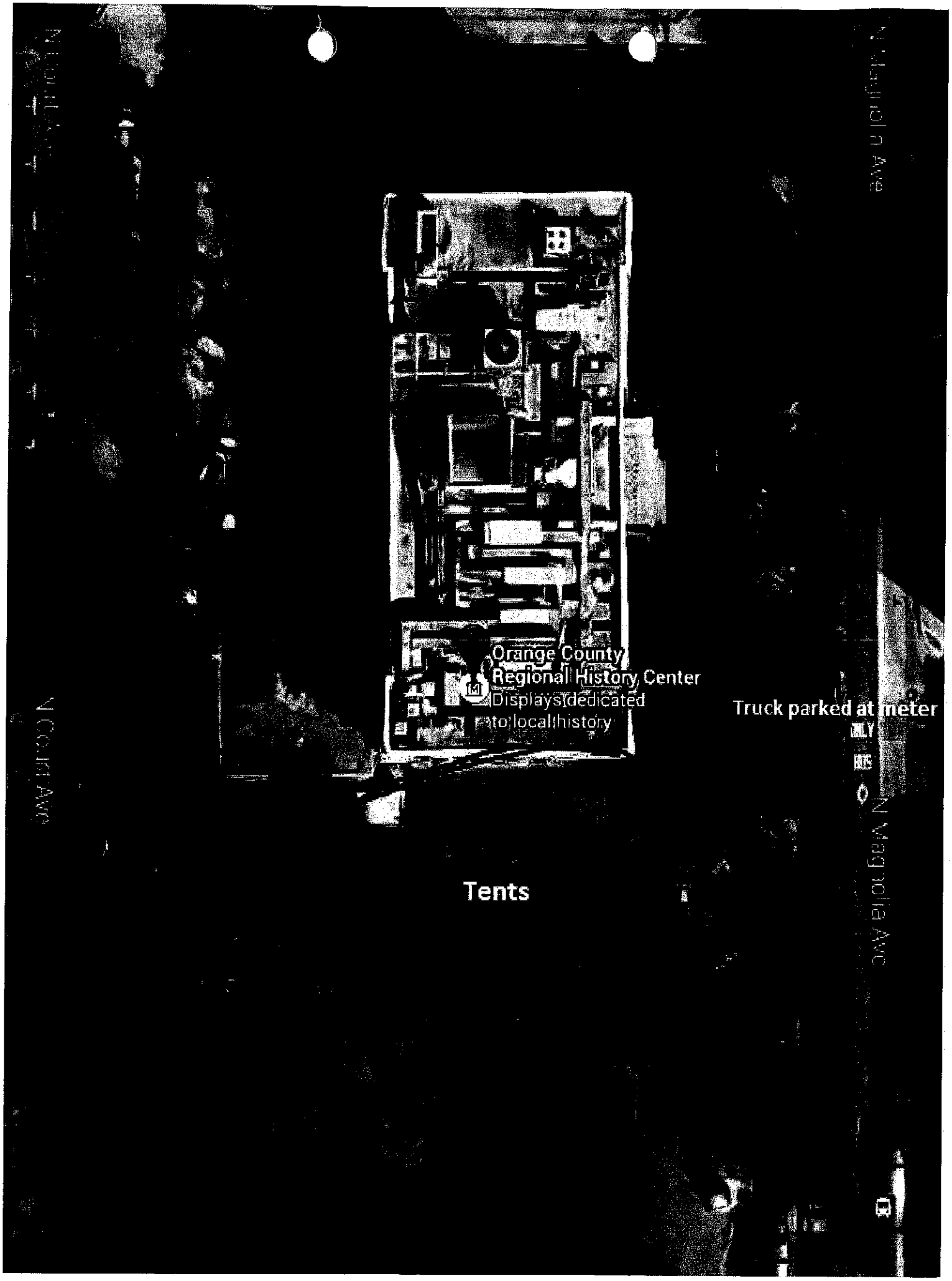
Orange County
Regional History Center
Displays dedicated
to local history
Truck parked at meter
Tents
N Magnolia Ave
N Magnolia Ave
N Magnolia Ave
N Magnolia Ave

Orlando Police Department

ONLP | 18A | LM 8 LOG OUT

Home » Special Event Permits - 18A » Applications » Active Application » **Application Overview**

Application Overview

Apr 20, 2016 (start date)	5d 3h (time elapsed)	N/A (allowed time)	N/A (time remaining)

Pre - Warning Over - Warning Based on Calendar Days

OVERVIEW **18A - Special Events Permit**

View # 1794 **ID # SPEC0141811**

Print Overview PDF Hide Information Contact Information

Client	
name	Wes Halliwell
physical address	4192 N. John Young Pkwy Orlando, FL 32804
mailing address	4192 N. John Young Pkwy Orlando, FL 32804
phone	(321) 281-2053
fax	(321) 281-2086
mobile	(407) 694-6088
email	wes.halliwell@coxinc.com
Organization: Sponsor	Star 94.5/ Cox Events Group
Organization: Type	For Profit
Organization: Phone	321-281-2000
Organization: Head	Susan Larkin
Organization: Address	4192 N. John Young Pkwy
Organization: Billing	4192 N. John Young Pkwy. Orlando FL
Organization: 501 (c)(3)	No
Organization: Federal Tax ID#	58-1620022

Permit	
start date	Jun 11, 2016
end date	
Expires: No Standard End Date	
Renewal: None	
Council District	5
Describe Event	Free Outdoor Concert w/ food and drink for purcahse and sponsor displays
Details: Aerials	No
Details: Aerials Type	none
Details: Alcohol Served	Yes
Details: Alcohol Type	Beer, Wine & Liquor
Details: City Park	Yes
Details: City Park Facility	City Commons Plaza
Details: Clean-up street/sidewalk	will hire outside crew
Details: Clean-up Trash	will hire outside crew and utilize city garbage truck for removal
Details: Closure	Yes
Details: Street Closure	Orange from South St to Anderson and the East bound lane of South from Boone to Orange
Details: Entrance Fee	No
Details: Entrance Fee Type	none
Details: Food Service	Yes
Details: Food Type	packaged and prepared food sold onsite
Details: Pyrotechnics	No
Details: Pyrotechnics Type	none
Details: Signs or Banners	Yes
Details: Signs or Banners Type	sponsor banners to be attached to stage and

Fees	Rcpt
Closures: For Profit	$ 350.00
Processing Fee: 501+ (alcohol)	$ 500.00
total fees	$ 850.00
There have been no payments.	
amount due	**$ 850.00**

ei 4/25/16 pa

	event barricades
Details: Sound	Yes
Sound Details	amplified concert sound
Details: Tent, Stage, Structure	Yes
Details: Tent/Stage/Structure Type	mobile stage and 10x10 vendor tents
Event: (1) Set-up	6/11/2016 @ 6:00am
Event: (2) Start Date	6/11/2016 @ 4:00pm
Event: (3) End	6/11/2016 @ 10:00pm
Event: (4) Breakdown	6/11/2016 @ 10:00pm
Event: Estimated Participants	200
Event: Estimated Spectators	8000
Event: Location	City Commons Plaza, Orange Ave, and Dr Phillips Sennef Arts Plaza
Event: Name	Star 94.5 Block Party feat. Blackstreet
Parade: Conducted	No
Parade: Animals	0
Parade: Closure	
Parade: Marshalling	@
Parade: Dispersal	@
Parade: People	
Parade: Total Units	
Parade: Vehicles	

Items Needed

Driver's License or Other Photo ID
- liscense.pdf

Miscellaneous Documents
- **Item Missing**

Site Plan / Route - 1
- Block Party Layout Working.pdf

Site Plan / Route - 2
- **Item Missing**

Street Closure Form
- **Item Missing**

501c3 Documentation
- **Item Missing**

Insurance: General Liability
- Certificate.pdf

Insurance: Liquor Liability
- **Item Missing**

Liquor License
- 33 liq license.pdf

CITY OF ORLANDO

DOWNTOWN ORLANDO™

COXEVENTS

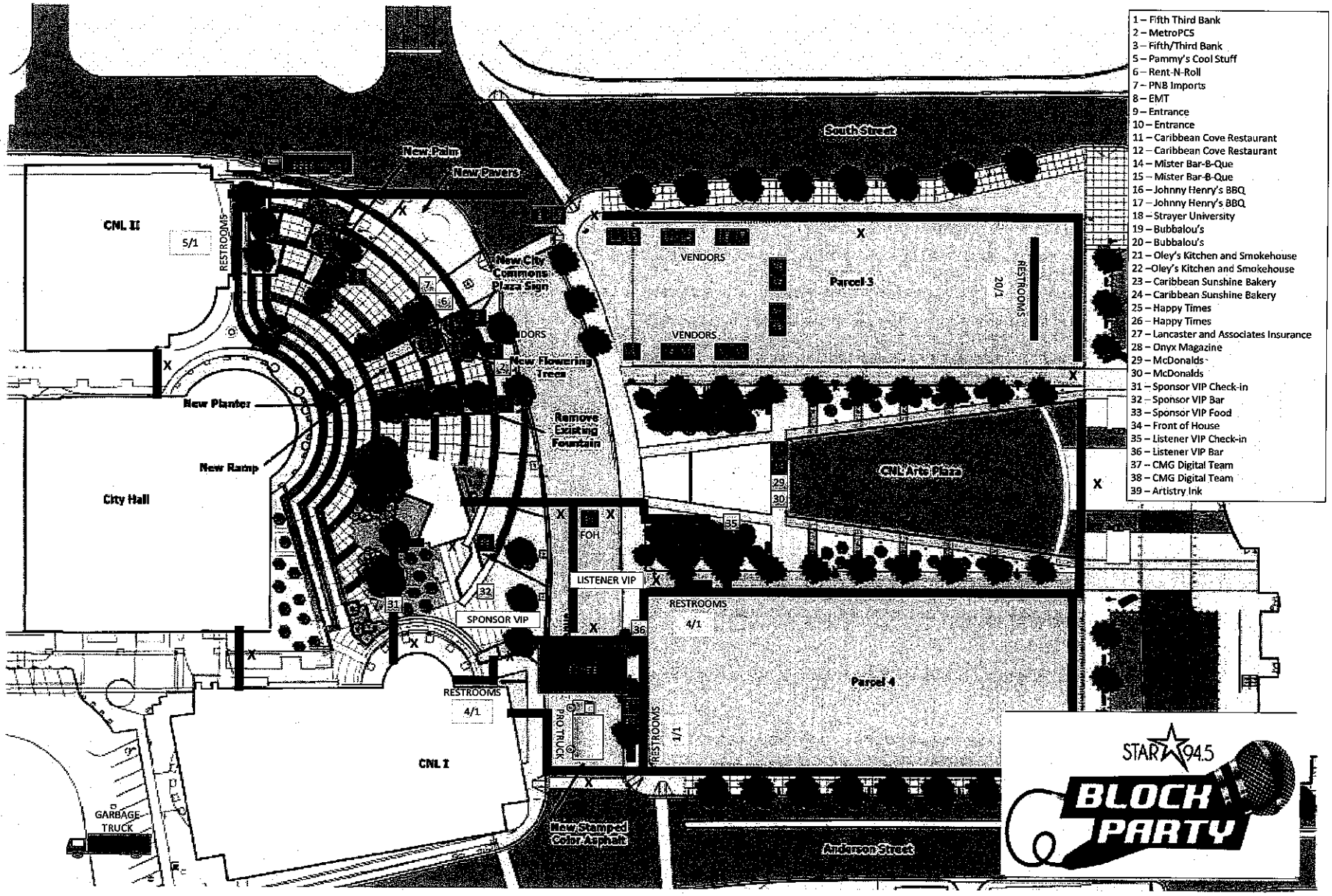

1 – Fifth Third Bank
2 – MetroPCS
3 – Fifth/Third Bank
5 – Pammy's Cool Stuff
6 – Rent-N-Roll
7 – PNB Imports
8 – EMT
9 – Entrance
10 – Entrance
11 – Caribbean Cove Restaurant
12 – Caribbean Cove Restaurant
14 – Mister Bar-B-Que
15 – Mister Bar-B-Que
16 – Johnny Henry's BBQ
17 – Johnny Henry's BBQ
18 – Strayer University
19 – Bubbalou's
20 – Bubbalou's
21 – Oley's Kitchen and Smokehouse
22 – Oley's Kitchen and Smokehouse
23 – Caribbean Sunshine Bakery
24 – Caribbean Sunshine Bakery
25 – Happy Times
26 – Happy Times
27 – Lancaster and Associates Insurance
28 – Onyx Magazine
29 – McDonalds
30 – McDonalds
31 – Sponsor VIP Check-in
32 – Sponsor VIP Bar
33 – Sponsor VIP Food
34 – Front of House
35 – Listener VIP Check-in
36 – Listener VIP Bar
37 – CMG Digital Team
38 – CMG Digital Team
39 – Artistry Ink

Orlando Police Department

ONLP | 18A | LM 6 LOG OUT

Home » Special Event Permits - 18A » Applications » Active Application » **Application Overview**

Application Overview

Mar 27, 2016 (start date)	9d 0h (time elapsed)	N/A (allowed time)	N/A (time remaining)

Pre - Warning Over - Warning Based on Calendar Days

OVERVIEW **18A - Special Events Permit**

View # 3537 **ID # SPEC5025365**

Print Overview PDF Hide Information Contact Information

Client	
name	xavier hill
physical address	PO BOX 547762 Orlando, FL 32854
mailing address	PO BOX 547762 Orlando, FL 32854
phone	(407) 907-8162
email	xavier@gopartylive.com
Organization: Sponsor	Go Party Live LLC
Organization: Type	For Profit
Organization: Phone	4079078162
Organization: Head	xavier Hill
Organization: Address	PO BOX 547762
Organization: Billing	Xavier Hill
Organization: 501 (c)(3)	No
Organization: Federal Tax ID#	46-1586802

Permit	
start date	Jun 18, 2016
end date	
Expires: No Standard End Date	
Renewal: None	
Council District	1
Describe Event	Festival of the Sea is a family event meant to bring out those who share thing in common, the love of seafood. You will not only have access to this amazing outdoor experience with multiple seafood vendors serving all of your favorites, but you will also have an opportunity to enjoy our Arts & Craft vendor, and our beer & wine garden. As for our parents with young ones, your kids will have a designated play area to interact with many their age.
Details: Aerials	Yes
Details: Aerials Type	Bounce Houses
Details: Alcohol Served	Yes
Details: Alcohol Type	Beer, Wine & Liquor
Details: City Park	Yes
Details: City Park Facility	Orlando Festival Park (includes skate park)
Details: Clean-up street/sidewalk	Go Party Live LLC with hire company for clean up
Details: Clean-up Trash	Go Party Live LLC with hire company for clean up
Details: Closure	No
Details: Street Closure	
Details: Entrance Fee	Yes
Details: Entrance Fee Type	Presale=$10 Day of=$20 Beer & wine garden resale only=$25
Details: Food	

Fees		Rcpt
Processing Fee: 501+ (alcohol)	$ 500.00	
total fees	$ 500.00	
There have been no payments.		
amount due	**$ 500.00**	

e-4/5/16

Details: Food Service	Yes
Details: Food Type	Seafood Vendors and Food Trucks, all license and certified.Some will have tents. Cooking is done on site
Details: Pyrotechnics	No
Details: Pyrotechnics Type	
Details: Signs or Banners	Yes
Details: Signs or Banners Type	banners placed around gate
Details: Sound	Yes
Sound Details	Stage and sound for entertainment
Details: Tent, Stage, Structure	Yes
Details: Tent/Stage/Structure Type	tent sizes vary
Event: (1) Set-up	6/18/2016 @ 6:00am
Event: (2) Start Date	6/18/2016 @ 11:00am
Event: (3) End	6/18/2016 @ 7:00pm
Event: (4) Breakdown	6/18/2016 @ 11:30pm
Event: Estimated Participants	5000
Event: Estimated Spectators	5000
Event: Location	Orlando Festival Park
Event: Name	The Festival of The Sea
Parade: Conducted	No
Parade: Animals	
Parade: Closure	
Parade: Marshalling	@
Parade: Dispersal	@
Parade: People	
Parade: Total Units	
Parade: Vehicles	

Items Needed

Driver's License or Other Photo ID
- IMG_0255.JPG

Miscellaneous Documents
- **Item Missing**

Site Plan / Route - 1
- image1.JPG

Site Plan / Route - 2
- **Item Missing**

Street Closure Form
- **Item Missing**

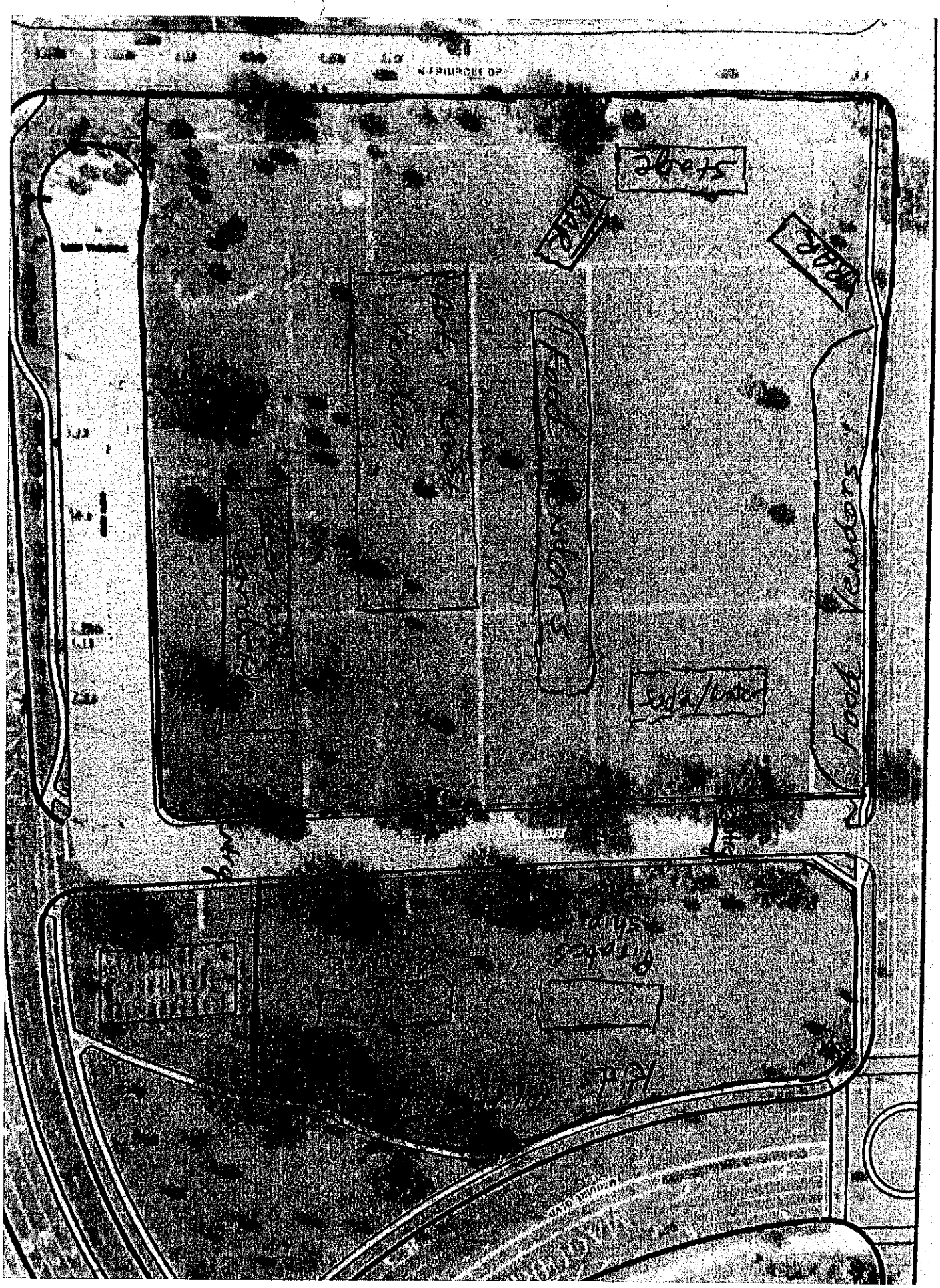
N PRINCETON
26x75
Food Vendors
Soda/Water
Snacks
Snacks

Orlando Police Department

ONLP | 18A | LM 6 LOG OUT

Home » Special Event Permits - 18A » Applications » Active Application » **Application Overview**

Application Overview

Mar 21, 2016 (start date)	17d 1h (time elapsed)	N/A (allowed time)	N/A (time remaining)

Pre - Warning Over - Warning Based on Calendar Days

OVERVIEW 18A - Special Events Permit

View # 1682 **ID # SPEC5360233**

Amount Due: 700.00 Pay Now

Print Overview PDF Hide Information Contact Information

Client	
name	Seaira Jeannin
physical address	101 S Garland Avenue Suite 108 Orlando, FL 32801
mailing address	101 S Garland Avenue Suite 201 Orlando, FL 32801
phone	(407) 908-3749
mobile	(407) 908-3749
email	Seaira@churchstreetdistrict.com
Organization: Sponsor	Church Street District
Organization: Type	Not for Profit
Organization: Phone	4079083749
Organization: Head	Seaira Jeannin
Organization: Address	101 S Garland Avenue
Organization: Billing	101 S Garland Avenue, Suite 201
Organization: 501 (c)(3)	No
Organization: Federal Tax ID#	27-2853658

Permit	
start date	May 1, 2016
end date	
Expires: No Standard End Date	
Renewal: None	
Council District	5
Describe Event	Events coordinated by Church Street District to activate the street, drive traffic into the merchants establishments, and re-image Church Street as the entertainment capital of Downtown. See spreadsheet for individual events.
Details: Aerials	No
Details: Aerials Type	none
Details: Alcohol Served	Yes
Details: Alcohol Type	Beer, Wine & Liquor
Details: City Park	No
Details: City Park Facility	
Details: Clean-up street/sidewalk	See spreadsheet for individual events
Details: Clean-up Trash	See spreadsheet for individual events
Details: Closure	Yes
Details: Street Closure	Church Street in between Orange Avenue and Garland Avenue
Details: Entrance Fee	Yes
Details: Entrance Fee Type	See spreadsheet for individual events
Details: Food Service	Yes
Details: Food Type	CSD Merchants will cook in their restaurants and have a booth selling the prepared food on the

Fees		Rcpt
X	Closures: Not for Profit	$ 200.00
X	Processing Fee: 501+ (alcohol)	$ 500.00
total fees		$ 700.00
There have been no payments.		
amount due		**$ 700.00**

C-4/1/16

	prepared food on the street. No grease on street.
Details: Pyrotechnics	No
Details: Pyrotechnics Type	
Details: Signs or Banners	Yes
Details: Signs or Banners Type	Event specific banners placed on stage
Details: Sound	Yes
Sound Details	Sound for music at stage
Details: Tent, Stage, Structure	Yes
Details: Tent/Stage/Structure Type	10x10 booths
Event: (1) Set-up	7/1/2016 @ 3:00pm
Event: (2) Start Date	7/1/2016 @ 5:00pm
Event: (3) End	12/30/2016 @ 8:00pm
Event: (4) Breakdown	12/30/2016 @ 10:00pm
Event: Estimated Participants	10
Event: Estimated Spectators	500
Event: Location	Church Street in between Orange Avenue and Garland Avenue
Event: Name	Church Street District
Parade: Conducted	No
Parade: Animals	
Parade: Closure	
Parade: Marshalling	@
Parade: Dispersal	@
Parade: People	
Parade: Total Units	
Parade: Vehicles	

Items Needed

Driver's License or Other Photo ID
- Jeannin License.jpg

Miscellaneous Documents
- Event Listing.xlsx

Site Plan / Route - 1
- E- CSD layout 2 Stages No valet full street.pdf

Site Plan / Route - 2
- D- CSD layout 2 Stages with Valet.pdf

Street Closure Form
- **Item Missing**

501c3 Documentation
- C- CSD layout 1 Stage at Orange No valet.pdf

Church Street Site Plan

Map is not to scale - use measurements.

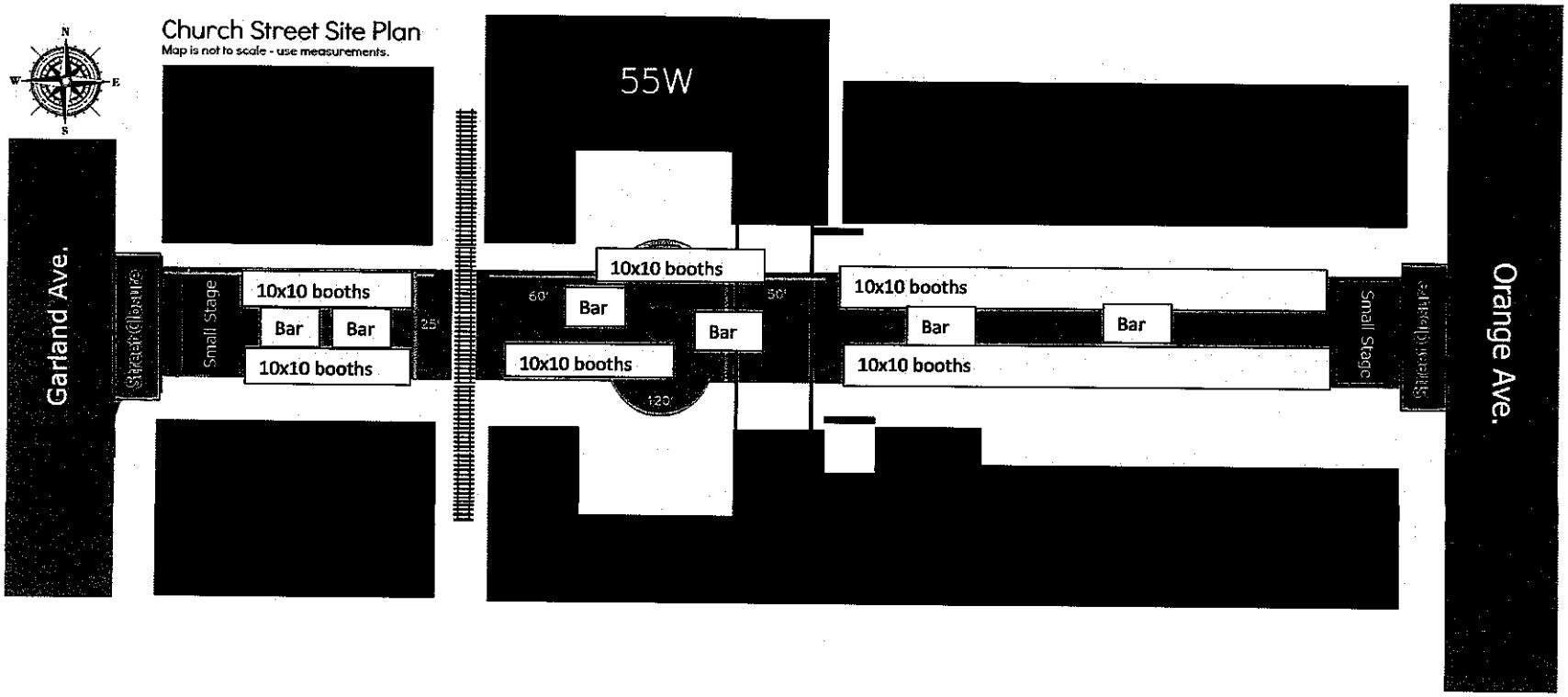

Church Street Site Plan

Map is not to scale - use measurements.

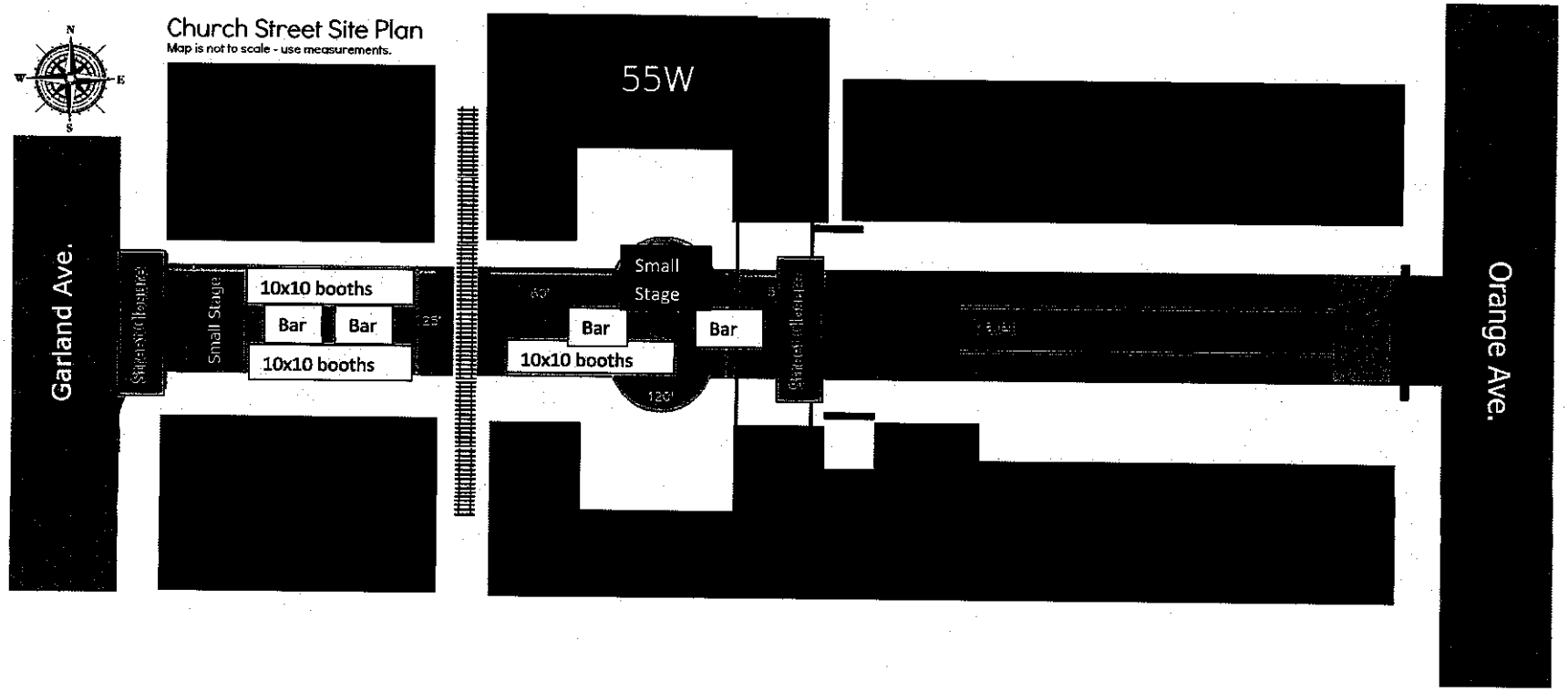

Church Street Site Plan
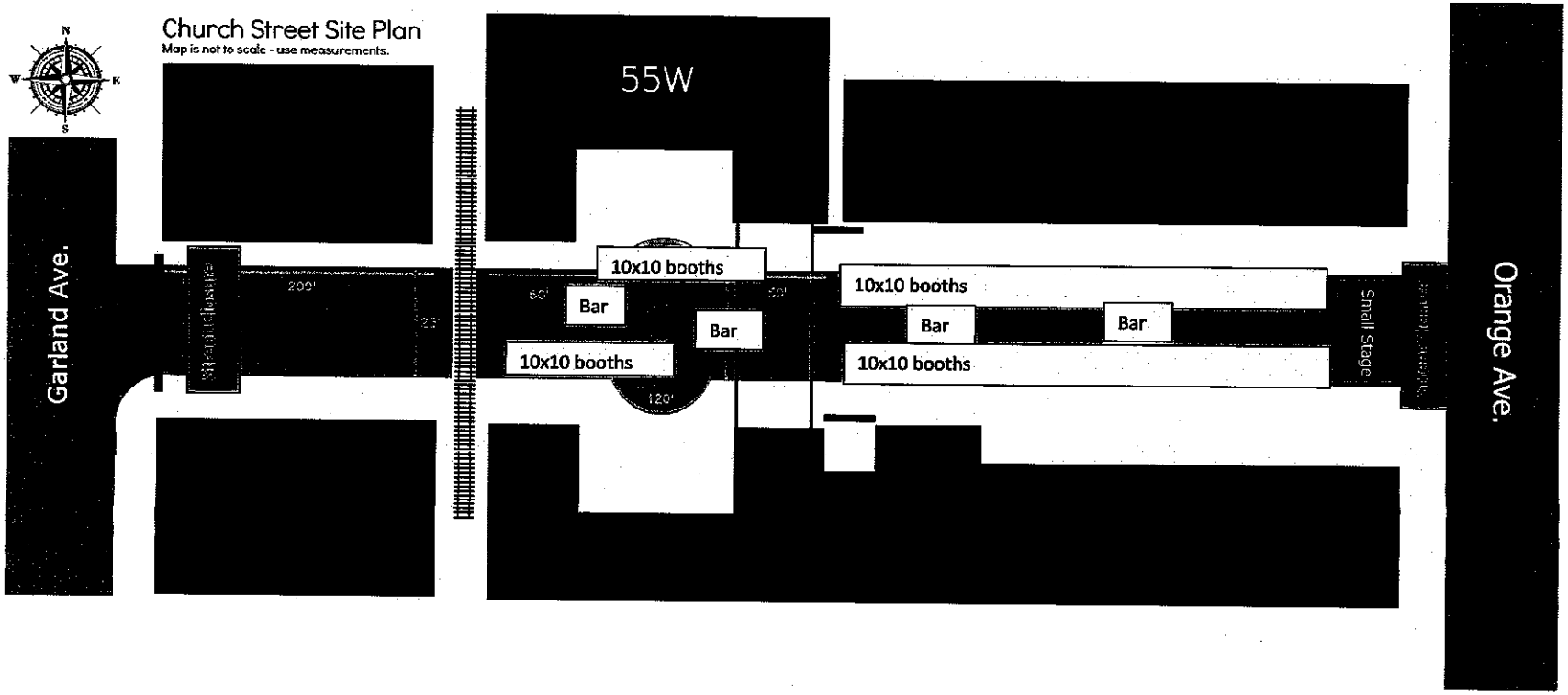
Map is not to scale - use measurements.